NEW CHEMICAL FIRM LOCATES

WEATHER
San Francisco and Bay Region
Fair but with fog Thursday and Friday. Moderate temperature. Moderate westerly winds.

RICHMOND RECORD HERALD
A RICHMOND PAPER FOR RICHMOND PEOPLE

LATEST WIRE NEWS
COMPLETE REPORT EACH MORNING
FURNISHED BY
Universal Service

VOL. XXVI, NO. 648. TELEPHONE Richmond 70 RICHMOND, CALIFORNIA THURSDAY, AUG. 18, 1927. Read It First In The Record Herald FIVE CENTS A COPY

DESTROYERS COMB SEA FOR TWO MISSING PLANES

TWO SHIPS BELIEVED TO BE DOWN; WOOLAROC IS WINNER OF DOLE FLIGHT

ALL HAWAII JOINS IN FETING TWO VICTORIOUS AIRMEN AFTER LONG PACIFIC FLIGHT

(By Universal Service)

Two of the four great man made birds of the air that set out from Oakland Airport had safely reached Wheeler field, terminus of the $35,000 Dole flight at 6 p. m. tonight.

WOOLAROC IS WINNER

They were the planes Woolaroc, winner of the great race and the Aloha, which took second place.

But ominous silence withheld the fate of the other two gallant entries, the Golden Eagle and the Miss Doran which carried the only woman in the race, Miss Mildred Doran of Flint, Michigan.

TWO PLANES OVERDUE

Neither plane had reached Wheeler field at 6 p. m. and no reassuring word had come concerning their safety.

Hope was still strong that they too would drop from the clouds safely as had Art Boebel in the Woolaroc and Marin Jensen in the Aloha.

BELIEVED FORCED DOWN

The Golden Eagle was overdue, the Miss Doran considering the fact it carried the additional weight of a passenger besides it pilot, Auggie Pedlar and its navigator Villas Knope and the fact it left an hour and 30 minutes after the two successful flyers did not become overdue until after 8:30 tonight.

SEARCH SEA FOR PLANES

SAN FRANCISCO, Aug. 17.—The U. S. Government through the Navy Department tonight undertook the search for the missing flyers and the airplanes the Hearst Golden Eagle and the Miss Doran.

As soon as it was realized that the planes could not remain longer in the air through lack of fuel Admiral Jackson, commander in chief of the battle fleet, directed that destroyers begin a search within a circle of 500 miles from San Francisco.

follow 2 col "two ships" page 1

WHEELER FIELD, Honolulu, August 17. — Cheers out-sounded the hum of Art Goebel's Woolaroc when he landed here today at 12:22 p. m., the winner of the Dole prize of $25,000. "I am tired but happy," Goebel said as he climbed stiffly out of the machine. He taxied his plane in front of the reviewing stand before he finished his air trip from Bay Farm island, Oakland, to Hawaii.

"WE DID IT"

"Boys, we did it!" he exclaimed. "We had only a pint and a half of gasoline left and that wouldn't carry us very far," said Goebel. "We followed the radio beacon all the way," said Lieut. Davis, Goebel's navigator.

"We sighted the end of Maui and the rest was easy," he said.

GIVEN SALVO

The flyers were given one mighty salvo of cheers after another. Almost covered with leis the flyers were conducted from the reviewing stand to the hangar with the crowd cheering madly.

The flyers looked fine but their eyes were weary showing the strain of their trip.

Smiling happily they bowed from right to left as they passed

(Continued on Page 5)

RADIATOR REPAIRS

The service of a shop that really understands cleaning and repairing automobile radiators is a great convenience. Take the precaution of having your radiator examined before you attempt a long trip. Fenders that have been injured can be made like new at the same time. You will find a good place to have this work done in the Buyers Guide on the classified page.

Bids Awarded On New School At San Pablo

The San Pablo school board yesterday awarded bids for the construction of additions to the present school building. Fifty bids were received by the board for construction of six additional rooms to the building. The job is said to have attracted more bidders than any public work in this vicinity during the past few years.

The successful bidders were G. W. Kopp, Sacramento, on concrete, masonry, brick work and carpentry, $17,495; A. H. Winchcole, Richmond, plastering, $4235; Zeb Knott, Richmond, painting and tinting, $1640; Mastercraft Tile and Roofing company, Richmond, roofing, $981; Frank Ahl, Sacramento, $976; H. H. Holland, Sacramento, plumbing, $5543; Pioneer Electric company, Richmond, electrical work, $915.

Ordinance Extending Parr Lease Is Given In Today's Paper

The council ordinance by which the Parr Terminal company is granted an extension of 40 years in its lease of the city harbor lands will be found in full on another page of today's Record-Herald.

COLES ON TRIP

Mr. and Mrs. K. A. Cole and Mrs. William Murray of Marin county have returned from a trip to the Santa Cruz mountains and Monterey.

BIRTH

Mr. and Mrs. P. A. Hosking, 119 Fifth street, are the parents of a daughter born at the Richmond Maternity hospital.

LACQUER CHEMICAL PLANT COMPLETED

Lost

THAT'S WHAT officials thing since no word has been reached from Miss Mildred Doran, the flying schoolma'am (above) nor from her pilot Auggie Pedlar, (below) since hopoff from Oakland Airport. Destroyers are searching for plane.

SCIOT PROGRAM FOR TOMORROW

Plans for the special program for the Ladies' Night celebration of the Richmond Pyramid of Sciots have been completed. The event will be held in the Richmond clubhouse tomorrow night.

A one act skit by the Scit dramatic club will feature the eight acts of vaudeville. A "Dixie feed" will follow the program, after which there will be dancing.

The committee in charge of the event is composed of William Barry, George Lohr and A. C. Curtis. The affair is open to all members, Master Masons, Eastern Stars, Order of Amaranth, Jobs Daughters and DeMolays. A number of visitors from east bay pyramids are expected to be present.

The Geraldine Morris orchestra, consisting of nine girls well known to radio audiences and one of the most popular orchestras in the east bay, will furnish the music for the evening.

War Mothers Will Hold Whist Today

The Richmond Chapter of War Mothers will hold a short business session at the Memorial hall, this afternoon at 1 o'clock. All members are urged to attend. There will be a whist party at 2 o'clock to which the public is cordially invited. Many beautiful prizes will be given. Mrs. Lautenschlager is in charge of the whist party.

AT HOTEL CARQUINEZ

Hotel Carquinez is registering an increasing number of visitors: P. W. Doane, rFesno; Frank Reardon, Fresno; Lee Van Gundy, Fresno; L. A. Randall, Fresno; F. McNutt, Los Angeles; W. E. Sammis, San Francisco; Robert Creery, Lake Spaulding; E. Layton and wife, Fresno; Peter Pirsch and wife, Kenola, Wisconsin.

OPERATIONS TO BE STARTED IN FIFTEEN DAYS

Complete Processes For Nitrating Of Cotton In Readiness

The nitrating plant of the Lacquer Chemical company at Stege just opposite the Stauffer Chemical company, is practically completed, and operations will be begun September 1, according to plans announced yesterday. Two carloads of cotton are already in the storage building which is ready to operate.

PROCESS EXPLAINED

The storage building also houses a cotton drying machine which is set up and ready for use. The dried cotton will be conducted by an airline to the three story nitrating house and mixed with nitric acid. The nitrating house is almost completed, lacking small additions only. Four acid storage tanks to hold approximately 80-000 gallons of acid have been installed at one side of the nitrating house. The acid will be weighed in a large tank suspended under a scale which can record up to 200,000 pounds.

USED IN LACQUERS

The cotton will be dehydrated with alcohol and pressed into cakes in a hydraulic press exerting 30,000 tons pressure. The material, thoroughly dry, will be taken to the breaker house where it will be shredded and ready for use in laquers.

LARGE PLANT

The plant consists of five brick buildings and a large brick boiler house, and was built under the direction of E. J. Fry, of the Meiggs-Bassett and Slaughter Co. of Philadelphia. Fry will remain in California until the plant is running smoothly. The six buildings were built by L. C. Larsen company of San Francisco.

Local Lions To Be At S. F. Founding

Several members of the Richmond Lions club will go to San Francisco tonight to the founding of a second Lions club in that city. The meeting will be at the Hotel Whitcomb. It is expected that W. B. Wells of Riverside will present the charter to the new club.

Spauldings Hosts To Manufacturer

Peter Pirsch and Sons of Kenosha, Wis., one of the oldest manufacturers of fire euipment in the country, is in Richmond visiting Dr. J. B. Spaulding. He is accompanied by Mrs. Pirsch. They are stopping at Hotel Carquinez. Pirsch's firm is now manufacturing a new fire engine for the Mare Island navy yard.

The Pirsches attended the International convention of Fire Chiefs in Portland last week and are now touring California.

OLEUM MAN FINED $20 FOR SPEEDING

W. B. Headington, of Oleum, was fined $20 when he appeared before Justice of the Peace John Roth yesterday to answer to a charge of speeding. According to State Traffic Officer C. H. Nissen, who made the arrest, Headington was traveling at about forty-five miles per hour.

Singer Has Lion Cub for Pet

NO LAP DOG for Josephine Lucchese, coloratura soprano of the Philadelphia Grand Opera Company! Her choice is a lion cub for a pet. She has been traveling about Europe with the nice lil' jungle denizen.

Story of Mokelumne Water Project Told In Exhibit

A graphic story of the Mokelumne water project in the form of pictures, charts, pipes, valves and other material was set up yesterday in a unique window display in the C. C. Olney Department Store at 325 Tenth street.

UNUSUAL DISPLAY

The display is one of the most unusual and educational ever made by a store in Richmond and portrays in an interesting manner the story of the great water project which is of so much importance to this community, as well as to the other eight cities comprising the utility district.

TRACES HISTORY

The exhibit gives the history of the utility district from its formation in 1923 to the present when more than forty miles of pipes and tunnels have been built between the San Joaquin river and San Pablo creek. It shows photographs of the first board of directors and of the present board: Dr. George C. Pardee, president; David P. Barrows, James H. Boyer, Alfred Latham and Grant D. Miller.

PIPE DIAMETER 63 INCHES

An interesting feature of the display is a ring from one of the Mokelumne pipes showing the magnitude of the conduit which is to bring pure mountain water to Richmond and other east bay cities in the near future. The pipe is sixty-three inches in diameter.

DEVICES SHOWN

Another mechanical device shown is the automatic stop and relief valve which operates in case of a break in the pipe line and automatically admits air to take the place of the water which has run out. The break in the pipe line creates a vacuum which causes the largest and strongest

(Continued on Page Eight)

Local Realtors Meet Today

The Richmond Realtors' club will meet this noon in the Hotel Carquinez, according to an announcement made yesterday by J. H. Plate, of the firm of Plate, Vaughn and Metz. This will be the first session after the vacation period.

An invitation has been extended by Pate to all realtors of Richmond to attend the luncheon and participate in the discussions.

CLARKS IN NEW HOME

Captain and Mrs. Raymond Clark are occupying their new home in Barrett [illegible], El Cerrito, adjoining the C[illegible]s Concanpon residence. The home is of Spanish architecture and is one of the most attractive places in the hill section.

Last Rites Held For H. Britten

Funeral services for Henry Britten who passed away early Sunday morning at a local hospital after an illness of two weeks were conducted from the Bert Curry funeral chapel last night at 8 o'clock. Rev. Father P. M. Griffin, pastor of St. Mark's church, officiated.

The remains will be shipped at noon to Appleton, Wis., his former home, where burial will take place. He is survived by a sister, Mrs. Mary Kranzush, of Seymour, Wisc.

Britten was ill with double pneumonia for two weeks, during half of which members of the Richmond Fire department kept a constant vigil at his bedside using the department inhalator in an effort to save his life. They were on duty 192 hours.

Mass Meeting And Parade To Further Bond Issue Tonight

Big ParadeTo Form At 7 o'clock at 24th And Macdonald

This is the night of the big parade and mass meeting to be held to further the campaign for the harbor bonds.

Committees were working till a late hour last night working out all the details.

PARADE AT 7

Chairman George Bengley, with his fellow-members of the parade committee, announce that the parade will form at 24th street and Macdonald avenue at 7 o'clock and will move promptly at 7:30. There will be no delay in moving off as the parade will contain hundreds of automobiles and will move to the west side and thence to Roosevelt auditorium, where the program will be given.

White markers will be placed at the assembly point at Twenty-fourth and Macdonald indicating where the cars shall fall in.

FORMATION TOLD

The formation will be as follows:

DIVISION 1—Ford automobiles, bearing stickers, "We'll Keep Faith with Ford," containing the mayor, the council, chief of police, Dan Cox and members of the police department. Followed by Fire Chief W. P. Cooper, Assistant Fire Chief J. J. Barry and one piece of the fire-fighting apparatus. The Richmond Municipal Band. Citizens' Committee of One Hundred.

ORGANIZATIONS TAKE PART

DIVISION 2—Fraternal organizations, civic organizations, clubs and societies.

DIVISION 3—Industries and business houses, including automobile dealers.

DIVISION 4—Boy Scouts, Girl Scouts, Campfire Girls, Hi-Y Boys.

DIVISION 5—Miscellaneous automobiles privately owned.

ALL INVITED

All organizations and persons joining the parade are invited to use their own ideas in banners for decorations.

Organizations last night notifying headquarters that they would take part included Business and Professional Women; Brotherhood of Locomotive Engineers; Mooseheart Legion.

Any one desiring information about the parade will please call up the campaign headquarters, Richmond 2760.

"Drowning Inquest" Again Postponed

The completion of testimony into the death of three men drowned when the steamer Stanley Roberts was sunk several weeks ago, has again been postponed by Coroner Aubrey Wilson. This action was made necessary due to the continued absence of John Williams, manager of the tugboat company losing the pipe which the freighter is said to have struck.

Williams is believed to be in Seattle and the hearing has been continued until he again comes within the jurisdiction of the coroner. A portion of the testimony was heard last week.

NELSONS PARENTS

Mr. and Mrs. A. M. Nelson, 554 Eleventh street, are the proud parents of a daughter born at the Richmond Maternity hospital.

DAUGHTER TO HOGLINS

At the Richmond Maternity hospital, a daughter was born to Mr. and Mrs. James Hoglin, 2180 Lowell avenue.

PEACH PITS TO PRODUCE ACID AND CHARCOAL

Plant To Be Erected By Western Industries Of California

With the announcement yesterday that a new chemical plant is to be erected by the Western Industries of Califronia at a site opposite to that occupied by the Stauffer Chemical company in Stege, Richmond is acknowledged as rapidly becoming the home for a number of industries in allied lines. Among these is the Stauffer Chemical company. The Lacquer Chemical company, The Winehaven plant, and more recently announced the plant to be built within three months on the site of the old Metal Atomizers company on Critchett avenue and the belt line railroad, for chemical experimentation purposes.

The plant to be put up by the Western Industries of California will utilize peach pits as the raw material which will yield charcoal and acetic acid.

LARGE PRODUCTION SEEN

Extensive plans for production on a large scale are being drawn up. Tentative arangements for the size of the plant itself include the probability of four large brick buildings, with necessary equipment for the handling of the products.

WORK STARTED

A trestle and drag line have already been erected, and it was understood that work on the buildings would be started immediately after final plans are completed.

R. T. Orendain, of Oakland, will manage the Stege plant.

UNLOAD PITS

The possibility of early operations was seen yesterday in the fact that a carload of peaches was being unloaded.

Joseph Brooks Chairman At Bond Meet

Joseph F. Brooks, manager of the Standard Oil refineries in California, and a pioneer resident of Richmond, will act as chairman of the mass meeting to be held in Roosevelt auditorium this evening at eight o' clock.

Brooks, who has been in Yosemite on a brief vacation, came back in order to take part in the plan for improvement of Richmond's port, and informed the committee that he was pleased to accept the invitation to wield the gavel.

Many interesting speakers are on the program, and there will be a number of brilliant musical selections, including the Arion Trio and Mrs. Rose Calfee, featuring some songs composed by Mrs. Edith Treanor Cunningham.

Capt. E. H. Howard, of the Richmond Fire Department will sing, with Miss Virginia Vickery at the piano.

GARRARDS RETURN

Mrs. G. H. Garrard and her daughter, Doris, are now at their home after two months spent with Mrs. C. W. Andrews of Colton. Mrs. Andrews is a former Richmond resident and a sister of Mrs. Garrard.

O'CONNELLS HOME

Mr. and Mrs. M. O'Connell of 1221 Roosevelt avenue are now home after two weeks at Lake Tahoe and Meek's bay.

Record-Herald Editorial and Feature Page

RICHMOND RECORD HERALD

A Consolidation of the Record-Herald and Richmond News

Published Every Morning Except Mondays and the Days Following Holidays by the
Record-Herald Printing and Publishing Company
Telephone Richmond 70 and 71—2201 Macdonald Avenue

G. E. MILNES ..... President and Manager
GROVER E. MILNES ..... Business Manager

Entered at the Postoffice at Richmond, California, as Second Class Matter.

SUBSCRIPTION RATES

One month by carrier 50c
One year $6.00

Official Paper Of The City Of Richmond, California

THURSDAY, AUG. 18, 1927.

THE ROLE OF EXPLORER IN NATURAL BEAUTIES

Between the agencies which provide the facilities needed by the public in visiting points of interest at reasonable rates and those that charge more than the traffic will bear is no shaply defined line, for each individual must decide for himself what he can afford. But from what we have just learned respecting the management of the lodge which controls the 15-mile road into the Rainbow Natural bridge, there is a place for government intervention.

The great stone arch, fashioned by nature in a land of other wonders, is perhaps next to the Grand Canyon and the Monument Valley, the greatest attraction in Northern Arioizna and the neighborhing state of Utah. Yet in order to see it one must first go forth and acquire a great competence. Such a spectacle should not be reserved for the wealthy, especially as state and federal governments are continually breaking down the barriers of the desert and providing inlets for the whole people in the form of roads and bridges. Either the bridge should be made a national park or monument, or the government should parallel the present road with a free highway.

Some people may think the Grand Canyon is unduly exploited by the Harvey and Santa Fe interests, but the contrary is true. The government of the United States has made the Grand Canyon National Park a playground, where even the comparatively poor may find solace for the soul and inspiration for the mind. Prices at which one can live in the camp grounds and in park cottages are almost absurd, compared with the wonders to be viewed on a stay in that region.

The completion of the Les Ferry bridge and approach highways will bring the Natural Bridge into prominence as a resort.

That landing field for airplanes on top of Chicago's new Postoffice is all right enough, but what is going to be needed next year is a good soft place for spent presidential booms to light.—*Indianapolis News.*

A Lafayette wife says there are worse things than being forgotten by friend husband on one's birthday. For example, just imagine being forgotten on pay day!—*Lafayette Journal and Courier.*

It is stated that there are no communists in Liberia. It is all to the credit of the blacks that the blacks and the reds do not mix.

YOUR BIRTHDAY

Fred Stone, one of the most successful and respected actors on the American stage, was born on August 19 and is a true son of the kingly Leo. He was born when the Sun, Uranus, Mars and Mercury were all in Leo, and when Venus and Jupiter were merging their rays in Libra, the sign of harmony. As Libra is the sign over which Venus rules, the beautiful goddess is at her best in this sign and is easily able to express herself through any of the arts. Merging her rays with those of Jupiter, she is especially powerful and was able to promise Mr. Stone success and reputation. She also endowed him with an intuitive sense of the true meaning of beauty, no matter how expressed. Leo gave him enterprise, determination, enthusiasm and the power both to attract good fortune to himself and to entertain and promote the happiness of others. The Moon gave him a forceful and magnetic personality and Saturn added the stability of character which ensured his continued success and good fortune.

Ambition may be said to be the dominant characteristic of those born when the Sun is in the latter portion of the sign of Leo. Such people are filled with energy and enthusiasm. Most of them have a powerful personality and are able to exert considerable influence on others. Napoleon, for instance, was born at this time. All Leonians are capable of going to one extreme or the other, and while the majority use their powers wisely, the temptation to sacrifice everything for their own personal aggrandizement is one of their chief stumbling blocks. On the other hand, the higher type of Leonian does an immense amount of good in the world. He is tolerant, warm-hearted, kind and generous, full of faith and ready to fight for what he believes to be right.

You Can Erase Wrinkles

Beware of facial fatigue.

The fine little network of wrinkles, the pouched look which comes when your face is in repose. Those are beauty's danger signals. You should watch them carefully and help them to disappear. For they are the first symptoms of old age.

These must be strengthened and tightened. Learn to relax. The art of repose is a real wrinkle chaser. Don't screw your face up into tight, nervous knots. Learn to think without wrinkling up your forehead. All these little mannerisms are foes of beauty.

Roberta Here is a simple little exercise that will help rest and relax them, too. Concentrate your vision on an object very near to you while you count ten slowly. Then quickly focus your eyes on some far distant object as far as you can see. Repeat this twenty times.

Esther: An excellent exercise for poise and muscular control is the following: While standing, cross one foot in front of the other. Extending your arms to one side, sit down on floor, having legs crossed in front. Do not touch the floor with your hands. Holding arms sideways, bend sideways touching floor with tips of fingers, first left, then right. Then rise to standing position without touching floor with hands. This will take practice, but don't get discouraged. Try it again and again and you will find you can do it.

MORERN MISS

Cop—Say, I almost broke my neck following you around these curves.

She—Well, I hope this teaches you not to chase after every pretty girl you see.

MISS DOROTHY T. GERSTEL.

—RAGS WANTED—
RECORD-HERALD

What Your FACE TELLS

©c.1927- by Betty Morrison PSY.D.

ROOSEVELT, WILSON, TAFT TYPE

We have been analyzing what the human face tells, and we now go on to discuss the body's wonderful revelations. When the body and the face are in harmony the physical structure from shoulder to heel only varifies the findings of the facial analysis.

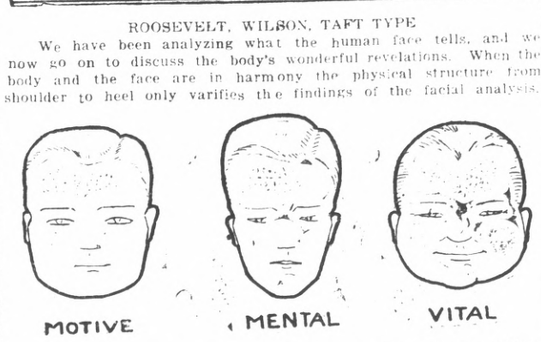

Did you ever think how great is the variation in human type? Cattle and sheep act much the same under all conditions, but human beings are marvelously distinct and as widely separated as the cherry tree and the pine. Speaking broadly, individuals are divided into three distinct types so far as structure is concerned. The types are designated as motive, mental and vital, and each will act and think, even eat and drink, according to type.

A study of these faces reveals first the motive man, square head, square shoulders, square body, the man who rules by force. He may be king upon his throne or a laborer in the street. His action will nevertheless be ruled by his type. The mental man, as the term suggests, is dominated by mind, by thought rather than by action. He weighs every issue. He is the kind that writes books, makes speeches and sees visions.

The vital or lymphatic type is the round-faced, round-bodied, round-limbed man who enjoys his food and does not bother about calories. Comfort, ease and pleasure are the trinity which governs his life and it is the tendency of the vital type to sacrifice everything else for them.

Three of our presidents during the past two decades have conspicuously illustrated these types: President Roosevelt, Wilson and Taft. These gentlemen have all held the same office; they were extremely high class men, but their reactions were widely different. Many people possess a combination of the three types, but the individual will possess physical, mental and emotional characteristics in harmony with and in proportion to the degree of development of each of the three great systems of the body.

How To Earn Money at Home.

By Sara Spence

Tell me how to get my stories into print. Z.

You will recognize your letter, though you asked me not to use it all. Have your story typewritten by some one who understands the form required for stories these days. Then take or send it to a magazine. In a few days call for it. I don't know any better way.

Thank you for telling me to take my detective stories to a detective story magazine. That spelled success for me. I have learned to look up the magazine before taking my work to it.

That is right. Don't take a cookery article to a love story magazine, nor how to shoot a horse to a child's magazine. Be sure that your story fits the magazine to which you offer it.

I am a business girl with personality and initative. I have one free day each week, in addition to Saturday afternoons, and I would like to put the time to some use. What would you suggest? L. L. G.

Try securing new accounts for savings banks. Your income, of course, will depend on the number of good acocunts you bring in. A girl with initative and an attractive personality, a convincing manner and a definite knowledge of financial conditions should make a proposition of this kind pay well.

You wrote about a lady who sells her bread for a dollar a loaf. Please tell me how to make the bread. I sell mine for 25 cents. BREAD

Of course her formula is secret, but she sells nearly 200 loaves a day. The loaves weigh a pound and a quarter. She has a baker's range and she makes a business of it, doing the work all herself, however, with a little help from her sister.

Please tell me how I can make money at home. MOTHER

Why did you tell me not to print the whole letter? I wish I could have signed your name to it; it was so good. Why don't you try buying an old piece of furniture. Paint it Chinese red. Trim it with gold or silver or black. Make an artistic piece and you will find yourself with something you can sell.

Mrs. Sarah Spence will answer all questions on "How to Earn Money at Home." Address her care of this paper.

WHY I BLUSHED

Last Thursday I went to the barber shop to get my hair cut. "Next," the barber called and I walked over to the chair. While doing so I took the belt off my dress and unbuttoned it. Only then did I realize that I was in the barber shop instead of my dressmakers.

MRS. HELGA PETERSEN.

$500 A FOOT

"What?" exclaimed the motorist, who had run over a farmer's toe. "You want $500 for a crushed foot. Nonsense! I'm no millionaire."

"Perhaps not," cried the suffering farmer, "and I'm no centipede, either!" JACK H. GELLIS.

What the Good Book Says

by Rev. R. W. Keeler D.D.

Q. How long did Jacob serve Laban? R. C. M., Augusta, Me.

A. "Thus have I been twenty years in thy house; I served thee fourteen years for thy two daughters, and six years for thy cattle: and thou hast changed my wages ten times."—Genesis XXXI.:41.

Q. Were the spoils of war ever dedicated?—A. G. V., Brooklyn, N. Y.

A. "Which also King David did dedicate unto the Lord, with the silver and gold that he had dedicated of all nations which he subdued."—II. Samuel VIII.:11.

Q. Was there ancient prejudice against marrying aliens?—D. F. H., New York city.

A. "And I will make thee swear by the Lord, the God of heaven, and the God of the earth, that thou shalt not take a wife unto my son of the daughters of the Canaanites, among whom I dwell."—Genesis XXIV.:3.

Q. How are gray hairs glorified in the Bible?—P. J. K., Trenton, N. J.

A. "The hoary head is a crown of glory, if it be found in the way of righteousness." — Proverbs XIV.:35.

Q. Is the hen referred to in the Bible?—W. D. W., Pleasantville, N. Y.

A. "O Jerusalem, Jerusalem, thou that killest the prophets, and stonest them which are sent unto thee, how often would I have gathered thy children together, even as a hen gathereth her chickens under her wings, and ye would not!"—Matthew XGIII.:37.

What Do You Know?

1. Where is the Matterhorn?
2. What is a hospice?
3. Who is the author of "White Shadows in the South Seas?"
4. Where is the castle of Chapultepec and who captured it?
5. Who were (a) Daniel Boone and (b) Kit Carson?
6. How did Chalons figure in early French history?
7. Who was Lady Hamilton?
8. Where is the Chattahoochee?

The Smartest Thing My Dog Ever Did

My dog is a collie. His name is Dutch. My mother lives on a farm. She raises turkeys. One day a little turkey fell in a hole, on his back. Mother said:

"Help him, Dutch!"

Dutch took his nose and turned the little turkey over so he got on his feet and out of the hole.

E. MILLER.

Of course, your dog does smart things. Tell the "Dog Editor."

WHEN I FORGOT

I bought a new hat that was much too large for my head, so I stuffed the crown with paper. I went to a show with my husband and took my hat off. Everybody began laughing. Much to my surprise the laugh was on me. There I was sitting with half the Evening Graphic on top of my head.

E. CREREND.

For men the smartest bathing suit is the diagonally striped three toned model with trunks in solid color matching the darkest stripe.

READ IT FIRST IN THE RECORD-HERALD

When a Man Loves

By ALLIE LOWE MILES

Copyright 1927, Warner Bros. Pictures, Inc.

John Barrymore in "WHEN A MAN LOVES" is a Warner Bros. Picturization of this novel.

SYNOPSIS

Fabien, good and handsome youth of France, trains for the priesthood; but meets and loves Manon Lescaut, beauteous orphan, who is coveted by hideous Count Ravoir. Fabien saves her and carries her off to Paris. Circumstances force her to surrender to Ravoir. She rejoins Fabien, and they live so extravagantly that Fabien is forced to capitalize a genius for cards. The King plays Fabien at cards for Manon, accuses him of cheating, gives Manon to Ravoir, who carries her to a secret room which Fabien tries to find, while fiercely fighting.

CHAPTER XVIII—Continued

Fabien would not have been able to get into the room if the great metal bolt had been in place. Fortunately for him the precaution had not been taken, but he lost no time in shooting it into the secure wall socket. The men outside had begun pounding on the bolted door when Fabien turned his back to it and surveyed the room. It was empty! Three closed doors mocked him from the other walls. Was he too late? What had become of Manon?

• • •

When Manon found herself forced into the small room at the head of the stairs, she locked the bolt, just as Fabien did later. The room was empty and while she was debating which of the three other doors to try, one of them opened and King Louis approached her with amusement and pleasant anticipation.

"The Chevalier was not a graceful loser, Mademoiselle," he said

"She is my property—I give her o you."

uavely, "But you—you are honest nough to deliver yourself in person!"

"Oh!" It was a startled cry of pprehension as she drew back in ear.

"Come here!" Commanded the King, moistening his small full ips.

Manon looked him squarely in he eyes—but did not move.

"I said, 'come here!'" Annoyed t not being obeyed, Louis spoke arshly.

"Your Majesty!" It was a cry or pity, but Louis mistook it for mbarrassment.

Behind the King the door opend again and Manon saw the Comte quietly enter the room and tand with his back to the door. A feeling of utter helplessness urged over her as the King adanced and attempted to caress er. Her eyes blazed with anger s she struck down his arms and an to the other side of the room. Pounding on the bolted door she alled wildly for Fabien.

The King was infuriated. Never efore in his licentious career had is amorous advances met with uch indifference and repulsion.

"Monsieur Le Comte," he said ith an angry gesture, "It seems his wench still prefers her card heating lover to, shall we say, a riendship with her King."

"Your Majesty's pardon," replied e Ravoir, "But Sire, what can ou expect? The woman had beome so notorious that even I was orced to discard her!"

At this the King turned to look t Manon with a scowl on his face hat indicated a mixture of rage nd disappointment.

"Your dignity will suffer as it," continued the Comte, "For she ill doubtless make of this a joke be repeated at the gaming ables of Paris."

The King continued to scowl. Already he had made himself ridiculous, and ridicule of all things he ould neither stand nor afford. After all, why was one woman any etter, or any worse than another? With a thrug he turned and left he room, saying as he approached he door, "She is my property—I ive her to you. Perhaps from ast experience you can find a way make her more agreeable to our wishes."

As the door closed behind the King, Comte de Ravoir walked slowly toward the corner of the room where Manon was crouched in a vain attempt to make herself as inconspicuous as possible. He stood looking at her for a moment with a leering smile on his face.

"And so, my pretty one, you you think it is an easy thing to do, to flaunt His Majesty? Rash child! I have succeeded in saving you from grave trouble. Now you are mine again. A gift from our King!"

He bent closer as if to take Manon in his arms. She gazed at him with a contemptuous smile which broke into sneering laughter as she said:

"Monsieur le Comte is pleased to make himself even more ridiculous than the King."

"As a lover you may brush me aside," said de Ravoir menacingly as he seized her wrist angrily, "But as an enemy I am not to be disposed of so easily—that I promise you!"

Manon continued to look upon him as something unclean, abhorrent, something to be utterly despised.

With a half suppressed oath and veiled threat the Comte hurried through the same doorway that the King had used a moment before.

Manon was alone. Outside in the corridors she could still hear the shouts and sounds of conflict. With trembling limbs, terror stricken and fearful for Fabien she forced herself toward the door through which she had entered. The shuffling of feet, muttered oaths, half smothered by gasping breath, just the other side of the door caused her to pause for a moment. Was it Fabien? Or Andre? Her shaking fingers fumbled with the bolt and unfastened it, but over her shoulder appeared a hairy hand that grasped her wrist. She shook it off with almost superhuman strength and with a final wrench opened the door. A terrifying shriek for help escaped her as she saw her brother Andre, in a furious struggle with several guards.

Lescaut had a fleeting glimpse of Manon before many hands reached out and drew her back into the room. With a final desperate lunge he broke away from his captors and burst through the door after her. The power of several men seemed to be his as he hurled himself upon the guards that were half carrying, half leading his sister away. Gone forever was the craven, dispicable despoiler of women. The inhuman scavenger who sought to live from the forced immorality of his own sister. In its place was an avenging madman whose uncanny strength grasped a victim in each hand, cracked their skulls together and tossed them aside. The very suddenness of his attack, the maniacal fury of his hands was demoralizing.

From the doorway the Comte watched the struggle, then as Lescaut crashed another guard to the floor De Ravoir drew his sword and true to his cowardly nature, plunged the keen blade deep into Andre Lescaut's back.

• • •

When the King's soldiers carried Manon through the doorway she know that Andre was fighting to save her, but she did not know that he had ceased that struggle. She was dimly aware of the Comte hovering in the background, giving directions to the men, and her mind wandered back to Fabien. With sobs that racked her to her very soul she ceased her struggles and with a whispered prayer for the safety of her lover let herself be borne away.

Manon had no idea where she was being taken.

Fate had again separated her from Fabien and put her in the Comte's power. She was crazed with anxiety to know what had happened to her lover and if they would ever see each other again.

• • •

When Fabien won the seclusion of the little room at the head of the stairs, and locked out the angry crowd, he was frantic to find Manon. The fact that she was not there spurred him into action without further delay. Of the three doors that stared blindly from the surrounding walls he chose the one to the left. He hoped it would lead into the same room he had seen Lescaut enter from the corridor a short while before.

Fortunately the door was unlocked. Bursting into the room, Fabien saw Lescaut leaning over a chair, but his thoughts were so concerned with Manon that he did not notice the deadly stream of blood that slowly trickled down the back of Lescaut's satin coat.

"Where is Manon!" demanded Fabien.

"In there—a—m o m e n t—ago," gasped Lescaut with difficulty, waving toward a door opposite the one Fabien had entered.

"My God, man you are wounded—in the back!" Fabien was all compassion and put his arms about Lescaut's dropping shoulders.

(To be continued.)

Read it First In the Record-Herald

Society and Club News

Spanish War Vets To Attend S. F. Ceremonies

Richmond Spanish War veterans will attend the unveiling ceremonies of a monument erected in Golden Gate park to Chaplain McKinnon. The program is scheduled to begin with a parade forming at the Stanyan street entrance to the park at 1 o'clock next Sunday. The event is being held under the auspices of the United Spanish War Veterans and all veterans have been invited to attend.

Father McKinnon was chaplain of the First California Infantry volunteers and was known favorably by thousands of soldiers in the Spanish-American war. The monument consists of a granite base surmounted by a life-size bronze likeness of the chaplain.

PT. O. E. S. RECEPTION TO BE TONIGHT

Members of the Point Chapter, Order of the Eastern Star, will be honored at a reception to be given this evening at the Masonic hall on the West Side. Worthy Hazel McCreagh and Worthy Patron John Battays will preside over the meeting. The committee in charge of the reception consists of Mrs. Emma Topping, chairman, assisted by Mrs. Mary Moyle, Mrs. Flora Henry, May Henry, Mrs. Letitia Wake, Mrs. Jennie Hitch, Mrs. Caroline Garrett, John Battaya, and J. O. Redman.

W. C. T. U. TO HOLD FOOD SALE SATURDAY

The Richmond W. C. T. U. will conduct a food sale at the Seventh street market on Saturday. Mrs. Nora Heustis is chairman of the committee in charge of the event.

RADIO PROGRAM HONORS MAYOR CHANDLER

Station KPO will give a program in honor of Mayor Mattie Chandler this morning from 9 to 10 o'clock. Mrs. Helen Wernse House of Sacramento will sing several numbers. Mrs. House has sung over the radio here several times.

MYRTLE STANAGE BROWN
TEACHER OF VOICE, PIANO, THEORY AND HARMONY
SPECIAL ATTENTION GIVEN TO CHILDRENS' VOICES
Lessons Given at Homes
School Credits Given.
For appointment phone ASHBURY 3075
Or write to 624 Santa Barbara Road, Berkeley.

Another Beauty Prize Winner

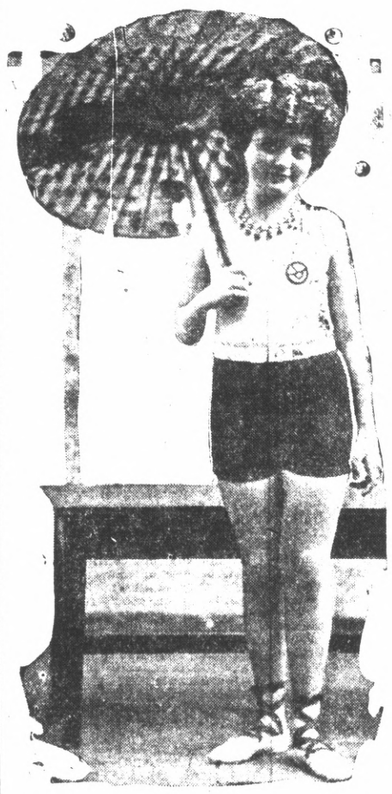

MISS UTAH, JR.! She's attractive young miss you see here. Her name is Beth Swan and she was picked by judges in Salt Lake City as prettiest girl from a large number entered in contest. They had little difficulty in making the selection, as you undoubtedly will agree.

Honor Auxiliary To Have Program And Initiation

An initiation and program will feature the meeting of the Honor auxiliary, Veterans of Foreign Wars tonight in Memorial hall. Mrs. Henriette Deasy will preside. A banquet will follow the business meeting. Mrs. Dorothy Conn and Mrs. Pola Kaplan are in charge of arrangements.

COUPLE HONEYMOONS IN VANCOUVER

Mr. and Mrs. Bernard Dolan are spending their honeymoon in Vancouver, having registered at the Georgia hotel there. Mrs. Dolan was Miss Geraldine Rock, daughter of Mrs. George A. Rock. The couple will return to Richmond in two weeks and make their home at 164 Twelfth street.

Barbara Fritchie Council Observes 5th Anniversary

The fifth anniversary of the founding of Barbara Fritchie council, Daughters of America, was celebrated last night in Woodmen hall. Councilman George Black commended the order for the work it was doing at the dinner following the entertainment. Mrs. Alice Marsh was toastmaster for the evening.

Violin solos by Mrs. Henrietta Salzer and Mrs. Smallwood began the entertainment. Several piano solos by the pair followed. Miss Clare Purman dance d the Highland fling and sang. A reading was given by V. E. Darling.

The banquet table was decorated in yellow and the dinner served under the direction of Mrs. Julia Wood, Mrs. Clara Wilkin, and Mrs. May Wallen. Visistors from Oakland attended the celebration.

LUNCHEON TO AID BAPTIST CHURCH FUND

A luncheon with chicken as the main course, will be served at the home of Mrs. A. E. Wallen of 663 Sixth street tomorrow from 11:30 to 1:30. A nomnal fee will be charged for the meal, the proceeds going into the fund for the new First Baptist church. Hot biscuits, salad and apple pie will constitute the rest of the luncheon. Mrs. nna Simpson is in charge.

MISS LAMBRECHT HOSTESS TO SEATTLE GIRL

Miss Jessie Lambrecht, 2712 Garvin avenue, is entertaining Miss Ione Sutherland of Seattle, who is connected with the sale promotion and publicity department of the Standard Manufacturing company. Miss Sutherland is learning of methods of manufacture used at the local plant and is also spending some time in the general offices in San Francisco.

Children School Apparel

When Mother sees them romping off for school in the morning she will look after them with pardonable pride if she has taken advantage of these days of special offerings in everything needed to complete the children's school outfit.

Allen A school Hose, black, cordovan, beige ..... 25c and 35c
Lovely Rayon ribbed Hose, 3-4 or full length color beige 75c
Boys extra quality corduroy Pants $2.75
Boy's blue jeans $1.25 $1.40
Girls muslin waists 2 to 14 years 50c

Gym Bloomers — Middies — Carry—All Bags— Just the Thing for — Lunch or Books — Pencils — Tablets — All That Goes to Make the School Days Happy.

Meet Your Friends at
OLNEY'S
325 10th Street
Where you trade in confidence and always dependable

Richmond Florist
PHONE RICHMOND 1770
M. G. GRIFFIN, Manager
310 Eleventh Street, Richmond

LICENSED AND BONDED
Day and Night Service
Phone Richmond 813-J
E. W. GRAEFENECKER
Prop.
Merchants Patrol Service Of Richmond
530 10th St. Richmond, Calif.

Woodcraft Honors Members In Order For Over 20 Years

Having been in the order over 20 years, 22 members of the Richmond chapter of the Neighbors of Woodcraft, were honored at a reception last night. Mrs. Kitty Tyler, who has been in the order 29 years, was the oldest member in point of membership last night. Mrs. Marie Baldwin of Oakland, who founded the Richmond chapter, was also present.

Mrs. A. Kelly of Oakland sang, and Mrs. Edna O'Rourke gave a piano selection. A reading was given by Mrs. Rose Black. Mrs. Beatrice Sweet was chairman of the evening.

It was announced that a whist party will be given by the chapter next Wednesday night.

W. C. O. F. APPROVES BONDS

The Richmond chapter of the Women's Catholic Order of Foresters indorsed the coming bond issue at the meeting last night at Memorial hall. The women will be represented in the parade this evening. Refreshments were served last night after the business meeting under the charge of Mrs. Theresa Murray and Mrs. Margaret Gordon.

Members of the sewing club will vote next Tuesday afternoon, and then adjourn to the home of Mrs. Theresa Murray of 1718 Roosevelt avenue for tea.

COMMITTEE FOR DOLLAR TEA SELECTED

Circle No. 3 of the Wesley Ladies' Aid met at the home of Mrs. Hutt Brown yesterday afternoon at 599 Eleventh street. Mrs. Brown was appointed to the decorating committee for the dollar tea to be held by the General Aid of the church tomorrow. Mrs. C. Wolf and Mrs. K. Jenkins were made members of the serving committee.

The next meeting of the Circle will be at the home of Mrs. C. E. Marshall of 1020 Roosevelt avenue September 21, Wednesday.

MOOSEHEART TO TAKE PART IN BIG PARADE

The members of the Moosoheart Legion who are going to participate in the bond parade tomorrow night will meet at the corner of Macdonald avenue an Twenty third streets at 7 o'clock. Mrs. Minnie Phillips is directing the legion's part in the parade.

A social hour will be provided for the members next Wednesday night with Mrs. C. M. Kelly and Mrs. D. Mayo in charge. The lodge received a visitor from Red Lodge, Montana, at the meeting last night.

ROYAL BIRTHDAY CLUB ENJOYS LUNCHEON

The Royal Birthday club met at the home of Mrs. L. W. McPherson for a covered dish luncheon at 553 Seventeenth street yesterday afternoon. It was decided to have a whist party in the near future. The next meeting of the club will be at the home of Mrs. V. B. Lawrence at 531 Eighteenth street, September 7.

RICHMOND WHIST CLUB HAS SESSION

Winners at the Richmond Whist club were announced last night: O. Russell, Mrs. Hogue, J. Moore, W. K. Hoes, H. W. Charters and Mrs. B. Lacey.

PYTHIANS TO MEET

Mrs. Ella Burns of 466 Forty-first street will be hostess to the sewing club of Contra Costa temple of Pythian Sisters, No. 113, this afternoon at 2 o'clock.

Photograph HOTOS
THIS MONTH ONLY!
Extra Special
12 Photos, the dozen .. $1.95
12 Photos in easel folders, dozen $3.50
We Do Kodak Finishing And Picture Framing
Prater Studios
255 12th Street
PHONE RICH. 1530

No Exceptions, Lady

FINED TWO POUNDS: Because she failed to report change of address as required of aliens, Peggy O'Neil (above) American actress, was assessed two pounds in London Police Court.

Norma Shearer And Irving Thalberg To Wed In October

LOS ANGELES, Aug. 17.—Irving Thalberg, the youngest and one of the most brilliant producing executives in the film colony, and Norma Shearer, popular Metro-Goldwyn-Mayer screen star, will marry sometime in late October or early November.

While all Hollywood was reasonably certain sooner or later Miss Shearer would become Mrs. Irving Thalberg, no official confirmation to the engagement was given until today. A beautiful new marquise diamond ring, worn on the third finger of the bride-to-be's left hand, spoke louder than any mere words.

What girl could or would hide such an engagement ring? The ring is gorgeous, even in picture circles, where a ten-carat stone passes unnoticed. And, besides, Norma and Irving are far too happy to keep their plans secret any longer.

Few romances have been watched with more genuine interest. Five years ago, Norma Shearer was just beginning to be recognized as an actress. Irving Thalberg, while highly regarded by those who had vision, was still to prove the ability that has made him one of the greatest powers in the film industry. Today, both stand preeminent in their work.

Irving does not say when he first fell in love with Norma, but I have heard it whispered it was after she argued bravely over a part in a screen play that did not suit her. Irving has many beautiful screen stars visit him, but that day Norma convinced him that she not only had beauty, but brains as well.

I located the bridegroom-to-be at the commissary today, where he was lunching with his Metro-Goldwyn-Mayer business associates and cronies, Louis B. Mayer, Harry Rapf and Hunt Stromberg. There was a special luncheon and some good natured advice on the conduct of a married man along with their congratulations.

Its true I am glad to say," said Irving. "Don't you think I am lucky?"

CIVIC CENTER CLUB HEARS OF BONDS

C. C. Anglim was the speaker at yesterday's meeting of the Civic Center club. He spoke in behalf of the harbor bonds, and was given a very cordial reception by the members. The meeting was held at the home of Mrs. Katherine M. Fahrenholtz, 2400 Soito avenue.

Plan Reception Royal Arch Masons For Alameda

The Richmond chapter of Royal Arch Masons met last night in Masonic hall with C. C. Olney presiding. The chapter plans on receiving the Alameda chapter at the meeting next Wednesday night.

ST. ANDREW'S SOCIETY POSTPONES FOOD SALE

The food sale arranged for by the St. Andrew's Society of Richmond to be held next Saturday, August 20, has been postponed to a later date which will be announced later.

ZEPHYR REBEKAH CLUB TO MEET TODAY

The Zephyr Rebekah sewing club will meet today for lunch at Odd Fellows' hall. A business meeting will follow.

TILDEN LUMBER CO.
E. M. TILDEN, President
PRICE — QUALITY — SERVICE
Office and mill—15th and Nevin, Richmond, Calif.
Phone. Rich. 81.
Yards: Oakland, Berkeley, Richmond, Crockett

Those who Know
This establishment during the years past has received many compliments for the care and the thorough manner in which every detail is carried out. Those who know will bear that out.
WILSON & KRATZER FUNERAL HOME
PHONE RICHMOND 113
BISSELL AVE. AT SEVENTH ST.

Richmond P. T. A. Council To Meet Next Monday

Richmond Council P. T. A. will hold its first meeting Monday afternoon, August 22nd, at the Lincoln school. The president, Mrs. Charles Blake, will preside. The afternoon will be a social afternoon and promises to be a pleasant and instructive meeting.

DAUGHTER IS BORN TO HERCULES PEOPLE

A daughter was born at the Richmond Maternity hospital to Mr. and Mrs. Leslie Scroggins, of Hercules.

BIRTHDAY PARTY IS GIVEN FOR PFIEL CHILD

The ninth birthday of Miss Elizabeth Pfiel, daughter of Mr. and Mrs. Charles E. Pfiel of 777 Seventh street was celebrated at her home Tuesday afternoon by a party of friends. The afternoon was spent in singing and games.

Those present included Stephanie Clark, Jane Clark, Marie Alstrom, Lucille Heyde, Lucille Martin, Laura Lee Martin, Ruth Blake, Eleanor Blake, and Elizabeth Pfiel.

Homesite Coupon

Richmond Record-Herald
2201 Macdonald Avenue
PHONE RICHMOND 70

Without obligation please give me complete information about a wonderful lakeview Clearlake Oaks homesite for only $9.75 (and on easy terms, too), if I subscribe to the RECORD-HERALD for only six months at the regular rate of $3, this subscription being included in the $49.75.

NAME .....
STREET .....
CITY .....
PHONE NO. .....
APT. NO. .....

SCHOOL SHOES
FOR BOYS AND MISSES
A NEW STOCK OF SCHOOL SHOES HAVE JUST ARRIVED
BOYS' SHOES ..... $2.85 And Up
MISSES' SHOES ..... $3.85 And Up

CLOSING OUT
Odd Lines in Boys School Shoes
Special While They Last.
$1.95 to $3.75

We are sole agents for Crossett shoes for men and Martha Washington shoes with built-in arch supports for women.

Pains, cramps or callouses there

are sure indications that the arch across the ball of the foot has broken down. Thousands of people suffer intense pain, cramps and burning callouses in this part of the foot without knowing the real cause.

Dr. Scholl's Arch Supports will quickly and permanently relieve this condition by gently but firmly supporting the depressed bones, and removing the strain and pressure on the weakened parts.

Perhaps you have some other form of foot trouble such as corns, bunions, weak ankles, cramped toes, painful heels, etc. If so, come in and let us give you a Free Demonstration. You will find that it is no longer necessary to suffer foot aches and pains.

B. B. Shoe Store
720 Macdonald Ave.

California
DIRECTION WEST COAST THEATRES Inc.

IT'S CHANEY'S GREATEST!

'Flaming Romance'
A riot of laffs!

"Then and Now"

"News Events"

Starts August 19th

FOR GREATER JOYS WEST COAST THEATRES GREATER MOVIE SEASON Coming. LET'S TALK ABOUT IT

CHANEY SHOWS HOT FOOT WORK AT CALIFORNIA

Arrived — a new entry among the world's "famous feet".

They are those of Lon Chaney.

They have taken their place beside the celebrated extremities of Ann Pennington, Gertrude Hoffman, Anna Pavlowa and even the justly famous feet of Chaplin.

Most feet achieve fame when attached to noted dancers — but Chaney's achieved note in a more strenuous manner. In his new Metro-Goldwyn-Mayer starring vehicle, "The Unknown," now playing at the California theatre, he has educated feet that are astounding. In the role of an armless sideshow freak, he throws knives, fires a rifle, eats, drinks, and even shaves himself with them.

It is said that he practiced for the role three months, but it seems unbelievable that in this short time he could all the tricks he performs with the aid of ten toes. He is as expert as any "armless wonder" of the stage. Chaney's feet, however, are only incidental to the story itself. It is a gripping mystery drama, with a Spanish circus as a background. Chaney plays a sinister creature, ruler of an underworld, while playing a double role as a circus trickster, and working out a strange series of plots. Through the mystery runs a delicate romance, in which his love for Estrellita, the dancer, transforms him and leads to the astonishing sacrifice that marks the dramatic climax of the story.

The cast is notable. Joan Crawford, remembered for "The Taxi Dancer" and "The Understanding Heart," plays the heroine, while Norman Kerry is a romantic figure as Malabar the strong man. John George ag the chief clown and Nick de Ruiz as the circus owner are also adequately cast in the big production. Hundreds of people take part in spectacular circus scenes and Kerry figures in a remarkable scene when his strength is pitted against galloping horses.

Other features include "Flaming Romance," a comedy scream, "Then and Now" a Curio, and International News.

RICHMOND THEATRE
Direction West Coast Theatres Inc.

NOW SHOWING
Colleen Moore
in
"Orchids and Ermine"
with JACK MULHALL

Her Greatest Comedy!
MABEL NORMAND
in
"Raggedy Rose"

"Fox News"

Adults 15c Children 10c

Soon . . . WEST COAST GREATER MOVIE SEASON "Let's Talk About It!

CLEANING and DYEING

Save money on your cleaning. Cash and Carry save 20 per cent on all Cleaning and Dyeing. C. O. D. Cleaners and Dyers (established 1909) 2409 Macdonald avenue. Phone Rich. 683. We also maintain a delivery at standard price.

Macdonald Theatre
11th and Macdonald

Today
"Dempsey and Sharkey Fight"
Complete seven rounds with final knockout in slow motion
—also—
'Money To Burn'
Dorothy Devore and Malcolm McGregor

ADMISSION
Today and Tomorrow
Adults 30c—Children 10c

Three Car Garage Permit Issued

A reinforced concrete garage to hold three cars will be built on the south side of Scenic avenue between Washington and Tunnel avenues by S. D. Hounsell, according to a building permit issued yesterday by City Building Inspector A. J. Hurley. The work will cost $950 and will be done by D. Martz.

Repairs on a twos-tory building on the south side of Macdonald avenue, between Thirty-seventh and Thirty-ninth streets, will be made by B. Maneghelli at a cost of $750. The house was damaged last Saturday when a defective flue started the fire.

SCAVENGERS

RICHMOND SCAVENGER CO.—All sorts of refuse removed on short notice. Call up phone 965 any time in afternoon.

Look to your health. Epsom Salts is still the best Physic—take it in small flavored tablets.

Knight's EPSOM SALTS COMPOUND IN TABLETS

At your druggist, 25c
The Knight Laboratories, Chicago

Puzzled

Lon Chaney and Joan Crawford in a scene from "The Unknown," which closes its engagement at the California theater tonight.

FARCE COMEDY NOW SHOWING AT RICHMOND

That there can be laughter in love as well as heartaches is proven by Coolen Moore's newest First National pfeture, "Orchids and Ermine," at the Richmond Theatre.

It's the story of the romance of an ambitious and lovable little American girl, says Alfred Santell, who directed the picture for First National, "but the comedy is the big feature of the picture."

"Even in the most serious moments there is a laugh lurking just around the corner. It's a gay, lilting story of a likable young couple who face their troubles squarely but refuse to take them too seriously.

"Not because I directed the picture—but because of the merit of the story itself because of Miss Moore and the excellent support given her, the work of Mervyn LeRoy, the comedy contructor, and of Ralph Spence, the noted little writer, I consider 'Orchids and Ermine' one of the gems among the year's comedies."

The supporting cast mentioned by Santell includes Jack Mulhall, Sam Hardy, Gwen Lee, Jed Prouty, Alma Bennett, Hedda Hopper, Kate Price, Emily Fitzroy, Caroline Snowden, Yolo d'Avril and Brooks Benedict.

Other film features include "Raggedy Rose", Mabel Normand's greatest comedy; and the latest Fox News reel.

RADIO NEWS

KPO—428 Meters
Hale Bros.-Chronicle, S. F.

6:45-7:15-7:45— Morning health exercises, with instructive talks and music by Hugh Barrett Dobbs, assisted by William H. Hancock.

10 to 10:30—Activity conducted by Belle DeGraf.

10:30 to 10:45 - Ye Towne Cryer Service, with Little Journeys.

11:30 to 12:50 — Frogram by Kane's Hawaiians, with Elmer Hering, baritone.

12 noon—Time signals, scripture reading and weather forecast.

12:50—Stock market quotations.

1 to 2— Rudy Seiger's Fairmont Hotel Concert orchestra.

1 to 2 p. m.—Rudy Seiger's Fairmont Hotel Concert orchestra.

2:45 to 4:30—Play by play broadcast of baseball game at Recreation Park.

4:30 to 5:30 p. m.—Palace Hotel concert orchestra.

5:30 to 6 p. m.—Children's hour by Big Brother of KPO

6 to 6:30 Ye Towne Cryer service.

6:30 to 7:30 p. m.—States Restaurant Orchestra, Waldemar Lind, director.

7 to 7:30 p. m.—Rudy Seiger's orchestra, Waldemar Lind, direcort.

8 to 9 p. m.—Chickering hour, presented by Lee S. Roberts, Inc.

9 to 10 p. m.—National Broadcasting Co. program.

10 to 11 p. m.— Palace Hotel Rose Room Dance orchestra, Gene James, directing.

KFRC—268 Meters
Don Lee, S. F.

7 a. m.—Early bird program by Simpleton Fitts; Granat's correct time.

7:45 a. m.—Financial review by Gorman, Kayser Co.

8:15 to 9 a. m.— Musical program.

8:30 to 9 a. m.—Jenny Wren shopping hour.

10 to 11 a. m.—Musical program.

11 to 11:30 a. m.—Doings of Dorothy.

11:30 to 12 a. m.—Amateur tryouts.

12 to 1—Sherman, Clay concert.

4:30 to 5:30 p. m.—Organ recital Theo. Strong.

5:30 to 6:25 p. m.—Mac and his Gang.

6:25 to 6:30 p. m.—Stage, screen and police reports.

6:30 to 7—Cecelian Trio.

7 to 7:10 p. m.—Madame Marie's Beauty talk.

7:10 to 7:30 p. m.—Eddie Harkness' Mark Hopkins Dance orchestra.

8 to 9 p. m.—Mona Motor Oil Co. presents the Knickerbocker orchestra, with Robert Olsen, tenor

9 to 10 p. m.—Minstrel show.

10 to 12 p. m.—Eddie Harkness' Mark Hopkins Dance orchestra. Intermission by Portnoff's Russions.

KLX—508 Meters
Oakland, Tribune.

2:15 to 4:30—Baseball.

5:30 to 6:30 p. m.—Brother Bob

6:30 to 7 p. m.—Special program by Ern Russell, by courtesy of Osgood Drug Co.

7 to 7:30 p. m.—Amusement information and news broadcast.

KJBS—220 Meters
San Francisco

9 to 11:30 a. m.—Vocal- instrumental music.

2 to 4—Studio program with "Art and Fred" in charge of the "Mike".

KFWI—250 Meters
San Francisco

7 to 8 a. m.—Health exercise.

8:20 to 9:30 a. m.—Musical breakfast program.

9:30 a. m.—Weather report.

10:30 to 11 a. m.—Fashion hints by Babette.

12 to 12:30 p. m.—Musical luncheon program.

12:30 to 1 p. m.—Pantages theatre organ recital by Dan George.

1 to 1:30 p. m.—Country store.

4 to 5 p. m.—KFWI tea party.

5 to 5:30 p. m.—Construction reports.

6 to 7 p. m.—Theatrical announcements.

6 to 7 p. m.—Dinner hour concert.

7 to 7:15 p. m.—Sports by Geo. T. Davis.

7:15 to 7:30 p. m.—Kenneth A. Millican on "The Romance of Postage Stamps."

8 to 9 p. m.—Studio program by Wm. Johnson.

9 to 9:30 p. m.—Gloria Del Rae Nita Mitchell and Clem Kennedy.

9:30 to 11 p. m.—Bill Bennett, Eddie Holden and surprise features.

11 to 12 p. m.—Clyde Cooper's Roof Garden Orchestra. Intermission by Frank Gibney and Lloyd Monroe.

KGO—361 Meters
General Electric, Oakland

11:30 a. m. to 1 p. m.— Arion trio.

1:00 p. m.—Weather and stocks

2 to 3 p. m.—Pacific Trio concert.

4 to 5 p. m.—Ed Fitzpatrick and his Hotel St. Francis Concert Orchestra.

5 to 6 p. m.—George Ludlow, "Friend to Boys."

6:55 to 7:30 p. m.—News, weather, baseball, S. F. produce, grain cotton, stocks.

8 to 9 p. m.—Program by Wharry Lewis, quintet, and Annabelle Jones Rose, contralto.

9 to 10—National Broadcasting Co. program.

10 to 12 p. m.—Frank Ellis and his Hotel St. Francis orchestra; intermissions by Treblecot Sisters.

AND THE WORST IS YET TO COME

Builders Rally For Bond Issue

The Richmond Builders exchange will rally for the harbor bonds at their weekly luncheon in the exchange held at noon today, L. C. Dexter, executive secretary announced. The rally will be under the leadership of President E. H. Higgins, who urges a large attendance.

Delegates will be elected at the luncheon to the state builders convention at Santa Cruz, September 3, 4 and 5. Further plans for the social night, August 28, will be made by the committee.

The general committee has been divided into the following subcommittees: F. A. Mayfield, J. G. Grierson, H. H. Mylander, Robert Bush, banquet; Rex Thompson, Pryce Roberts, E. J. Dollard, A. J. Walters, entertainment; Joseph J. Burdon, Jr., N. D. Swartout, E. B. Bull, decorating.

Legal Notices

NOTICE OF ADMINISTRATOR'S SALE OF REAL PROPERTY

In the Superior Court of the State of California, in and for the County of Contra Costa.

In the matter of the estate of Cynthia A. Cady, deceased.

NOTICE IS HEREBY GIVEN, that the undersigned, administrator with the will annexed of the estate of Cynthia A. Cady, deceased, will sell at private sale to the highest bidder, for cash in gold coin of the United States, subject to confirmation by said Superior Court, on or after the 24th day of August, 1927, all the right, title, interest and estate of said Cynthia A. Cady, deceased in and to all these certain lots, pieces, parcels or tracts of land situate, lying and being in the County of Contra Costa, State of California, and more particularly described as follows, to-wit:

Parcel 1

An undivided one-half interest in and to lots 41 and 42 in Block 26 as delineated upon that certain map entitled Amended Map of the City of Richmond being a portion of Lot No. 54 of the final partition of the San Pablo Rancho, Contra Costa County, Cal, Surveyed and delineated by H. D. Jerrett C. E. January, 1905, in the office of the County Recorder of the County of Contra Costa, State of California.

Parcel 2.

An undivided one-half interest in and to lot 13 in Block 1 as said lot and Block are delineated and shown upon that certain map entitled "Map of Richmond Park", being a subdivision of the San being a subdivision of a portion of lot No. 53 of the final partition of the San Pablo Rancho, Contra Costa County, California, Recorded on the 9th day of January, 1902, in the office of the County Recorder of the County of Contra Costa, State of California.

Terms and conditions of sale—Cash in gold coin of the United States; deed and abstract at the expense of the purchaser.

Bids or offers may be made after the first publication of this notice and before the making of said sale. All bids and offers must be in writing and left with the undersigned at the law offices of J. E. Rodgers & A. F. Bray, attorneys at law, Bryon Brown Building, Martinez, California, or at the court house in the Town o Martinez, County of Contra Costa State of California.

Dated July 29, 1927.

RAYMOND B. JOHNSON, Administrator with the will annexed of the estate of Cynthia A. Cady, deceased.

J. E. Rodgers and A. F. Bray Attorneys for Administrator with the will annexed.

Publish July 31 to Aug. 24 daily.

ORDINANCE No. 603

AN ORDINANCE PROVIDING FOR THE VALIDATION OF LEASE FOR THE FULL TERM OF FIFTY (50) YEARS FROM THE DATE THEREOF, MADE BY THE CITY OF RICHMOND, DATED OCTOBER 18, 1926, IN WHICH CERTAIN LANDS AND HARBOR FACILITIES OWNED OR CONTROLLED BY THE CITY OF RICHMOND WERE LEASED BY SAID CITY, TO THE PARR TERMINAL COMPANY, A CORPORATION.

The Council of the City of Richmond do ordain as follows:

SECTION 1. That the Mayor and Clerk of the City of Richmond be, and they are hereby authorized and directed to execute a lease in which the City of Richmond is first party and the Parr Terminal Company, a corporation, is the second party. Said lease to be in words and figures as follows, to-wit:

SECTION 2. THIS INDENTURE, dated this ——day of August, 1927, by and between the City of Richmond, a municipal, corporation, duly organized and existing under and by virtue of Section 8 of Article XI of the Constitution of the State of California, party of the first part, hereinafter sometimes referred to as the "Lessor" and PARR TERMINAL COMPANY, a corporation duly organized and existing under and by virtue of the laws of the State of California, party of the second part, hereinafter sometimes referred to as the "Lessee".

WITNESSETH

WHEREAS, heretofore the parties hereto did make and enter into that certain indenture of lease dated the 18th day of October, 1926, by the terms of which the party of the first part did let and demise unto the party of the second part, and the party of the second part did hire and take from the party of the first part certain real properties situate in the City of Richmond, County of Contra Costa, State of California, and which are more particularly described in said indenture of lease, for the period of time and upon the rental and upon each and all of the terms and conditions in said lease set forth; and whereas said indenture of lease is now in full force and effect, and the party of the second part is in possession as lessee of the party of the first part of each and all said real properties; and

WHEREAS, said indenture of lease was executed by the party of the first part pursuant to that certain Ordinance No. 591, which was duly passed and adopted by the Council of the City of Richmond at a regular meeting thereof held on the 18th day of October, 1926; and which said indenture of lease was duly recorded in the office of the County Recorder of Contra Costa, California, on the 26th day of July, 1927, in Liber 14 of Leases, at Page 451; and

WHEREAS, said indenture of lease dated October 18, 1926, provides as follows:

"This lease shall be for the term of fifty (50) years from and after the date hereof. If the term of fifty (50) years created hereby shall be valid only for a portion of said term, and not for the whole term of fifty (50) years, for either the whole or any part of said demised premises, then the term hereof as to each and every part or parcel of said demised premises shall be for the longest period, not exceeding fifty (50) years, allowed by law for the leasing of said demised premises or such part or parcel thereof. In the event that the City Charter of the Lessor, or any law of the state of California, applicable thereto is hereafter changed or amended, or a new statute enacted, so as to permit leases of this character for longer terms than are now permitted by said City Charter or other laws, then and in that event the term hereof as to the whole of said demised premises or any part thereof, shall be the longest term permitted by such Charter, as amended, or other law, as amended or enacted, not exceeding said term of fifty (50) years. If any further action by the Lessor or its Council be deemed by Lessee necessary or proper in order to effectuate and validate said term of fifty (50) years, upon the happening of any event or contingency in this paragraph named, the Lessor will cause such further action to be taken forthwith;"

and

WHEREAS, said indenture of lease dated October 18, 1926, was hereafter, by Act of the Legislature of the State of California, approved April 11, 1927, ratified, approved and confirmed by the State of California in so far as the State of California had or has any right or interest in or to any of the lands demised by and described in said indenture of lease dated October 18, 1926; and

WHEREAS, at the time of the execution of said lease dated October 18, 1926, Section 718 of the Civil Code of the State of California provided that the property of any municipality should not be leased for a longer period than ten (10) years, and it is believed that by reason of the provision of said section 718 of the civil code as it then executed said indenture of lease dated October 18, 1926, is valid only for the period of ten (10) years from and after the date thereof, that is to say, to and including the 17th day of October, 1936, and

WHEREAS, by act of the Legislature of the State of California, approved May 21st, 1927, said Section 718 of the Civil Code of the State of California was amended so as to permit any municipality to lease for a period not exceeding fifty (50) years the tide lands and submerged lands owned or controlled by such municipality, together with the wharves, docks, piers and other structures and improvements thereon, and so much of the uplands abutting thereon as may in the judgment of the City Council of such municipality be necessary for the proper development and use of such municipality's water front and harbor facilities, and

WHEREAS, it is now the desire and purpose of the parties hereto that all necesary action shall be taken by said parties and each of them in order to validate and make effective said indenture of lease dated October 18, 1926, for the full period of fifty (50) years, that is to say, to and including the 17th day of October, 1976;

NOW THEREFORE, in consideration of the premises and of the mutual promises and conditions contained herein, and of the sum of One hundred dollars ($100.00) lawful money of the United States of America, in hand paid to the Lessor by the Lessee, the receipt whereof is hereby acknowledged by the Lessor, the parties do hereby agree as follows:

The Lessor has let and demised unto the Lessee, and by these presents does let and demise unto the Lessee, and the Lessee does hereby hire and take from the Lessor for the term of forty (40) years, beginning on the 18th day of October, 1936, and ending on the 17th day of October, 1976, all of those certain parcels of real property situated in the City of Richmond, County of Contra Costa, State of California, which are more particularly described and referred to as the demised premises in that certain indenture of lease dated October 18, 1926, to which reference is hereby made for a more particular description of said demised premises, upon each and all of the terms, covenants and conditions expressed and set forth in said indenture of lease dated October 18, 1926; and in order to effectuate and validate said indenture of lease dated October 18, 1926, for the full term of fifty (50) years, to-wit, from the 18th day of October, 1926, to and including the 17th day of October, 1976; said indenture of lease dated October 18, 1926, is hereby extended and continued for an additional term of forty (40) years in order that said indenture of lease shall expire on the 17th day of October, 1976, upon each and all of the terms, covenants and conditions expressed and set forth in said indenture of lease dated October 18, 1926; and the Lessee hereby agrees to accept such extension and continuation of said lease for said additional term upon each and all of the terms, covenants and conditions expressed and set forth in said indenture of lease dated October 18, 1926.

This indenture of lease is executed by the party of the first part pursuant to terms of Ordinance No. ——, which was duly passed and adopted by the Council of the City of Richmond at a regular meeting thereof held on the ——day of August, 1927.

IN WITNESS WHEREOF, the parties hereto have caused these presents to be executed by their respective officers thereunto duly authorized and have caused their respective corporate seals to be hereto affixed the day and year first hereinabove written.

CITY OF RICHMOND, a municipal corporation.

By .....
Mayor

Clerk

PARR TERMINAL COMPANY, a corporation

By .....
President

By .....
Secretary

SECTION 3. This Ordinance shall take effect and be in force on and after its final passage.

I hereby certify that the foregoing ordinance was duly passed and adopted by the Council of the City of Richmond at a regular meeting thereof held on the 15th day of August, 1927, by the following vote:-

Ayes: Councilmen Collins, Scott, Paulsen, Martin, Black, Hartnett and Chandler.

Noes: Councilman Penner.

Absent: Councilman Garrard.

In Witness Whereof I have hereunto set my hand and affixed the corporate seal of the City of Richmond this 15th day of August, 1927.

A. C. FARIS
Clerk of the City of Richmond.
(SEAL)

Approved:
M. A. CHANDLER, Mayor

IOWA VISITORS LEAVE

Mr. and Mrs. J. M. Snyder, of Rockwell City, Iowa, and Mr. and Mrs. S. R. Snyder, of Storm Lake, Iowa, who have been visiting at the home of Mr. and Mrs. E. R. Hurlburt, 1415 Twenty-fourth street, have left for Washington to visit relatives there before leaving for their homes. They also visited with Mr. and Mrs. B. W. Spagnoli and family of Concord.

READ IT FIRST IN THE RECORD-HERALD

Shoe repairing of the better kind at Petersen's, 314 Macdonald ave. tf.

SAVE MONEY
on your Auto Painting at
Taylor's Refinishing Station
250 Fifth Street
Telephone Rich. 700
Lighting Fixtures and Furniture Rebuilt and Refinished

25¢
—is the right price to pay for a good tooth paste—
LISTERINE TOOTH PASTE
Large Tube
25¢

WHY SUFFER FROM PILES

Piles
For Half a Century the Standard. Successful Treatment
Dr. CHASE OINTMENT

When—Dr. A. W. Chase Ointment quickly relieves the itching, burning, stinging sensation of Piles.

If you are a sufferer from Itching Piles write us for our Sample Tin. It is free. Accept No substitute.

The portrait and signature of A. W. Chase, M. D., is on every Tin and one Tin will convince you of its merit.

Write for copy of the Chase Booklet which contains information of value to every sufferer from Piles.

The price of Dr. A. W. Chase Ointment is 60c per Tin and it is for sale at all Drug Stores or you may order direct from—

The Dr. A. W. Chase Company, Inc.
3rd Street and Van Alst Avenue, Long Island City, N. Y.

DOROTHY DARNIT — By Charles McManus

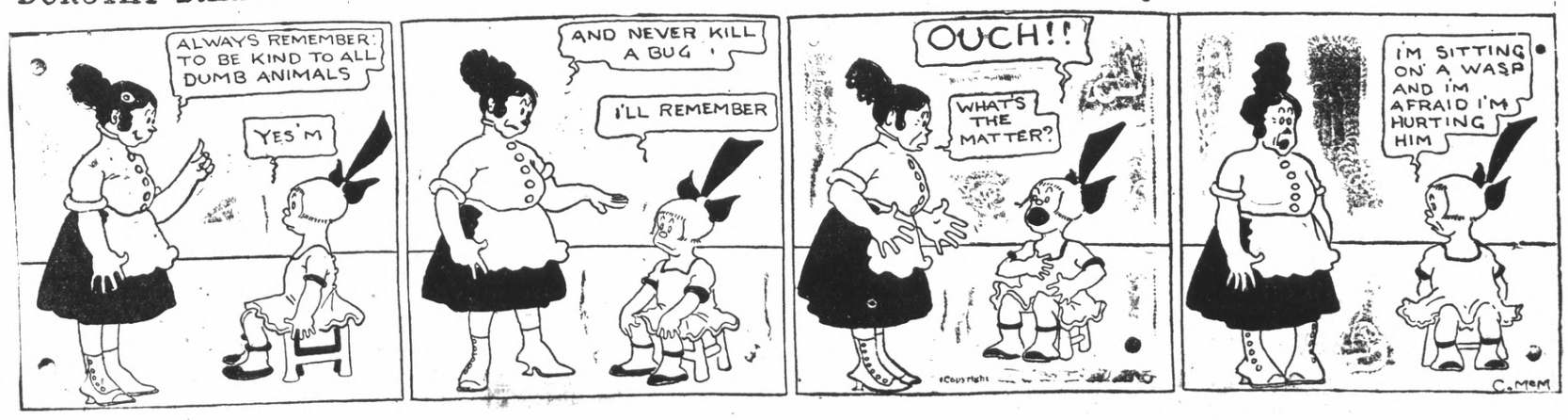

Artists Quarrel Over Honors For Bavarian Prince

BY LAURA PATRICK
(By Universal Service)

BERLIN, August 17. — Around the handsome head of Crown Prince Rupprecht of Bavaria a small tempest is raging.

Because the leader of the Munich Artists' association had the temerity to lead His Royal Highness through the modern mazes of the New Secession exhibition without waiting for his rival, the chief secessionist to don striped trousers and frock coat and accompany the crown prince himself, a frightful feud is upsetting the nerves of all Schwabing, Munich's Greenwich Village. A mass duel with beer steins is pending, with the old school painters on one side and the modernists on the other.

In the east wind of the battered old Glass Palace, which has witnessed the rise and fall of so many Munich artists, this season's slightly out-of-fashion's productions of the members of the Artists' association are being shown. In the west wing, the masterpieces of the members of the New Secession — artist rebels, though their rebellion dates decades back —are being packed for removal. All because, after the Bavarian heir to the throne had been shown the old school paintings by the bowing and beaming Director Behn of the Artists' association, the royal guest said it was all very fine, but he'd also like to see the Secession pictures.

Professor Caspar, chief secessionist, was notified and sent word he'd be there as soon as he could change into suitable clothes. Prince Rupprecht, however, was in a hurry, so Herr Director Behn in his enthusiasm led the distinguished visitor to view the rival exhibition himself.

Resplendent in correct frock coat and striped trousers the professor finally appeared only to be told that the crown prince had looked and left.

Enraged, the secessionist went back to his side of the building and wrote Behn a letter asking him what he meant by stealing his thunder, or the equivalent thereto in erman and whether the honored director had paid his entrance fee to the Secession exhibition when he was so smartly trespassing on his neighbor's territory.

Thereupon Director Behn sent his rival two marks for entrance and a letter asking him to remove himself and all the other moderns and all their works from the premises of the Glass Palace.

Meanwhile emissaries of the crown prince are trying to act as mediators.

Two Ships Still Missing At Sea

(Continued From Page 1)

through the land of cheering admirers to the hangar.

JENSEN LANDS

Martin Jensen, Honolulu entrant, landed at Wheeler field at 2:20 p. m., approximately two hours after Art Goebel had landed winning first prize. Second prize goes to Jensen.

Jensen landed beautifully, taxiing up in front of the grand stand. Salutes were fired in his honor and the crowd went wild as the Aloha's safety was assured.

IN 28 HOURS

Jensen's time was approximately 28 hours and 15 minutes.

He had been variously reported as being sighted over Koko Head and Diamond Head, on the island of Oahu, and as passing over Hilo. But there had been NO official confirmation of any of these rumors.

Just prior to the landing of her husband, Mrs. Jensen, who had waited patiently, hopefully, and with great bravery collapsed, it being necessary to take her to the officers' club where she was revived.

ANSWERS

WHAT DO YOU KNOW
(On Editorial Page)

1. In the Swiss-Italian Alps. It is 14,780 feet high.
2. House of refuge for travelers or strangers, especially one maintained by some religious order.
3. Frederick O'Brien.
4. Three miles from Mexico City. Stormed and taken September 13, 1847, by Gen. Pillow.
5. A famous American pioneer in Kentucky. Born in Pennsylvania February 11, 1735; died in Missouri September 26, 1820. Kit Carson was a trapper guide, Indian agent and soldier in New Mexico. Born in Kentucky in 1809; died at Fort Lyon, Col., in 1868.
6. In the year 451 Attila and his Huns were defeated here.
7. She was Emma Lyon (1765-1815). Wife of Sir William Hamilton and mistress of Lord Nelson.
8. A river in western Georgia.

CANTON CAFE

Chop Suey, Noodles—American Dishers—1224 Macdonald.

6-1-26t.

Subscribe to the Richmond Record-Herald for 6 Months for Only $3

and thus get your favorite paper and a Glorious Clearlake Oaks homesite for only $49.75

Sensational Offer to Old and New Subscribers to Record-Herald

Call at Record-Herald Office at Once — or Send Coupon! Hurry! Get First Choice of These Homesites! Hurry!

There is no better insurance for the kiddies than one of these lots purchased now, with all of the privileges which go with it, and held over a few years' period. This might be the means of an education for the kiddies; for where in California could you put $49.75 into a piece of real estate (and hold it 10 years) that it wouldn't enhance in value 5 to 1?

Many Well Known Resorts Close By

From within 20 to 50 easy miles are Siegler Springs, Adams Springs, Glenbrook, Geysers, Harbin Springs, Bartlett Springs, Blue Lakes, Russian River Resorts, Wilbur Springs — and hosts of other places.

Own a clearlake Oaks Homesite — and be socially in the Center of all Northern California Delights!

6 Mos. Subscription to the Record-Herald and one of these

Glorious Clear Lake Oaks Homesites

Only $49.75 Payable $5 Down: Then $5 A Month

Reduced Price To New or Old Record-Herald Subscribers

Blanket Title Insurance Policy Assures Full Value

500 Lots Specially Reserved For Record-Herald Suscribers

No Interest Charges

No Taxes This Year

Cool Breezes All Summer Long! No Fog! Boating! Bathing! Fishing! Ice Cold Spring Water! Happiness! Order Your Subscription And Your Lot Right Away! Guarantee:- Your Lot-Money Back in 30 Days If Not Satisfied

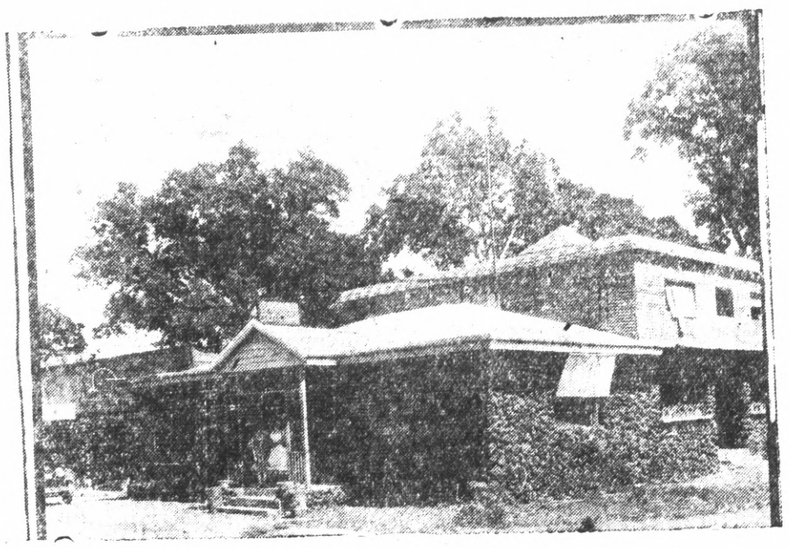

Twenty-Five Mile Lake! Six Mile Beach!

There are more mineral springs in Lake County than in all of Europe. All roads leading into Clearlake Oaks are now under state supervision. The Lake Tahoe-Ukiah Highway runs through Clearlake Oaks. Clearlake Oaks is the first subdivision that this highway hits. Covered with large oaks, manzanitas and pine, with mineral springs all through the property, and spring water piped to every lot, Clearlake Oaks is destined to be the playground of the people of Northern California — for where can one go within four hours' drive and find warm-water swimming, where they bathe all night long? A 25-mile lake for boating; wonderful beaches with many coves which are safe for the kiddies.

Here Is How You Get Your Subscription Lot Price $49.75

Subscribe to the RECORD-HERALD for only 6 months, at the regular rate of $3.

This Entitles You to This Reduced And Lot For $49.75

Old subscribers who renew their subscriptions can take advantage of this extraordinary offer, as well as brand new subscribers. Limit of 2 lots to any one subscriber.

See H. W. Pulse, our resident Representative, 915 Macdonald Ave.,

or Call at Richmond Record-Herald: Or Send Coupon

Richmond Record-Herald 2201 Macdonald Ave., Richmond, Calif.

Phone Richmond 70

Without obligation please give me complete information about a wonderful lakeview Clearlake Oaks homesite for only $49.75 (and on easy terms, too) if I subscribe to the RECORD-HERALD for only 6 months at the regular rate of $3. This $3.00 subscription being included in the $49.75.

NAME .....
STREET .....
CITY .....
PHONE NO. .....
APT. NO. .....

Hurry!

SPORTS

BROWN TO FACE HARD FIGHT AT NEXT SHOWING

Fans in this section are wondering what is in store for Mickey Brown the Richmond Kid, when he steps into fast company with Young Farrell of San Francisco. Although Farrell has the Young attached to his name it does not mean that he is a youngster. Farrell's right name in place of the "Young" is Lacey He is a Canadian by birth and is over the thirty year mark. He has been in the game a good many years and in that time has met the very best of them. So when Mickey swaps blows with Farrell, and should he beat the veteran it will mark Mickey's debut into the ranks with a lot better boys than gambol around this section.

The card is proving one of interest. The Pete Meyer Gene Cline bout is having some betting that looks freakish. Every one naturally favors betting on Pete. As no one wants to lay odds of three or four to one, many of the boys along Macdonald avenue who like to wager anything from who'll pay for the seats to the price of the lunches, have made the bet read, Meyers money does or he doesen't win via the knock-out over Cline.

Cliff Hottenger is another in meeting Mel Shaver in the special event that looks like he will probably score a knockout as Hottenger is a boy that usually socks and depends mostly on that system. Thus far he has been lucky, and it's always been the other fellow who has thus far kissed the canvass. Will it prove otherwise this time?

Tim Vahey and Wildcat O'Brien may furnish a lot of fireworks and the curtain raiser they say will be a knockout itself when Johnny Hanlon, San Francisco white hope takes on Tiger Kid Carteor (colored)

CIGAR TEAM TO PLAY OAK NINE

William Maloney's young Zanetta Cigar store aggregation will play the fast San Pablo Markets of Oakland at Bushrod playground, Sixteenth street and Telegraph avenue, Oakland next Sunday.

Taylor and San Miguel will hold down the mound as batteries, Maloney announced. Fifteen boys will be taken along on the trip. They are:

Taylor, San Miguel, Viano, Kohnson, Chambers, Matteri, Potts, Lane, Martinez, Miller, Collins, KKlatt, Moitoza, Prollo and Sindicich.

Women's Singles Start Saturday

The women's singles event of the Richmond Tennis club tourney for the Zeb Knott trophy will start at 1 o'clock Saturday afternoon. Entries will be accepted up to that time by calling Richmond 1466-W or in person at the courts.

The local team this year has defeated some of the strongest organizations in northern California and has lost but one meet. They will play Martinez, San Jose, Mosswood Park and Stockton.

New Stop Sign Now Being Erected

At the branch of Macdonald avenue at the Suthern Pacific subway near Sixteenth street, a new boulevard stop sign is being erected. The sign is made to flash intermittently with the word "stop" on the branch leading from Espee avenue and on the subway branch a warning to motorists that they are entering the main artery.

RICHMOND BAND TO BE IN PARADE

The Richmond Municipal band will ride this evening in a handsome truck, which has been loaned for the occasion by E. H. Higgins, president of the Builders Exchange.

AFTER THE BRA WL IS OVER— By Gus Edson

Ed Sullivan's SPORT WHIRL

PETE REILLY BLOWS 14 GRAND

Pete Reilly, manager of Jack Delaney, had approximately $14,000 riding on his man against Paulino Uzcudum Wednesday night. Before each bet was made, Reilly made one stipulation.

"Foul, no bet," insisted Pete.

In gambling argot that means that all bets are automatically cancelled if the fight ends in disqualification of one fighter.

Reilly had everything to lose, nothing to gain, if Delaney won on a foul.

In Delaney's dressing room, after the fight, Reilly stormed about like a mad man.

"Fourteen thousand I blow," exploded Pete, "all because that Spanish omelette took the easiest way out. Delaney was cutting him to pieces and Paulino wouldn't stand up and take a beating. What a break, what a break! Fourteen grand as good as in my pocket, and then to blow it like that."

PAULINO CAN'T STAND A LICKING

Consider the above facts.

Consider also that Delaney did not squawk to the referee.

Jimmy Crowley, competent, deliberate, sent Paulino to his corner after the Spaniard had repeatedly hit on the break and punched low. It was not at Delaney's insistence that Crawley acted; he acted when it was apparent that Paulino had no heart for the licking he was taking in every round and was choosing the easiest way out.

Paulino flagrantly violated the rules and it required real courage on Crowley's part to take prompt action.

It was the only thing he could do under the Marquis of Queensberry rules.

I was sitting in Paulino's corner and in position to see the punches that resulted in Paulino's disqualification.

It seemed to me that Paulino, badly hurt by Delaney's punches lost heart when the blood spurted down his face.

At the end of the sixth round, as he walked to his corner, he put his glove gingerly to his face and was plainly disheartened when he saw the tell-tale crimson streaking the leather. From that moment on Paulino showed no regard for the rules. He hit Delaney repeatedly on the break, although warned by Crowley, and he punched low in every clinch.

His disqualification was merited and Crowley is to be applauded for his mental courage in braving the crowd's displeasure by sending Paulino to his corner.

DELANEY MADE ALL THE FIGHT

There is no doubt that Delaney could have continued fighting and winning.

He was not disabled by the low punches.

However, rules are rules. If fighters are not to live up to them, then why impose regulations? Make it a cat and dog fight.

At no time during the evening did Paulino try to give the crowd a run for its money. He fought out of a crouch, refused to open up, refused to fight. For a bird who was getting plenty of dough for forty-five minutes of scrapping, he was a total social failure.

Delaney tried to make a fight out of it. Whatever fighting was done, Delaney accomplished. He was always within range of the Basque and fought back harder than ever when Paulino did connect, which was very, very seldom.

Delaney was trying, as he always is trying, but he got no assistance from the Spaniard, who was completely lost when he found that Delaney was too clever to be rattled by his rushes, and when he found also that Delaney was cutting him to ribbons with a right hand that shot through openings no larger than the hitting surface of a six-ounce mitter.

NO WONDER THE FANS LIKE HIM

Delaney to me, is the classiest fighter in the game today. His superb nonchalance in the ring, his beautiful boxing and his hitting set him aside.

He makes a magnificent picture in action and when you lay dough on the line to see him in action, you leave the arena satisfied that you have received your money's worth.

Delaney is in a class with Babe Ruth, Jack Dempsey and Chesterfields. They satisfy.

TUNNEY SLACKS TRAINING FOR DEMPSEY BOUT

BY HERBERT WETON
(By Universal Service)

SPECULATOR, N. Y., August 17.—Gene Tunney is confident that he is in better condition than he ever has been before in his life. When he steps into the ring against Jack Dempsey in Chicago on September 22 he believes that he will have reached the apex of his fighting career. And he is not alone in this judgment. Those who have watched the champion work out during the summer here predict that a lot of the wise ones are in for a surprise when he descends on civilization September 1. Billy Gibson, his manager, for all his nervous gloom, is one of these.

For the next month Gene is going to handle himself very carefully. He cut loose Sunday and what he discovered evidently satisfied him. Yesterday he cancelled his customary workout. The ex-marine confined himself to road work. He let it be known that he does not want to risk going stale. As it looks now, there will be no intensive training until a week or ten days before the big fight.

Gene spent most of the day working on the list of sparring partners he will take to Chicago with him. There will be five, possibly six.

Baseball Dope

PACIFIC COAST LEAGUE

	Won	Lost	Pct.
Oakland	91	54	.628
San Francisco	82	63	.566
Seattle	80	63	.559
Sacramento	72	73	.497
Portland	69	74	.483
Hollywood	67	79	.459
Missions	64	82	.438
Los Angeles	54	91	.372

YESTERDAY'S RESULTS

Oakland 9, Missions 5.
Portland 8, San Francisco 3.
Seattle 12, Los Angeles 0.
Hollywood 7, Sacramento 3.

HOW THE SERIES STAND

Oakland 2, Missions 0.
Hollywood 1, Sacramento 1.
Seattle 1, Los Angeles 1.

TODAY'S GAMES

Oakland vs. Missions at San Francisco.
San Francisco at Portland.
Sacramento vs. Hollywood at Los Angeles.
Los Angeles at Seattle.

NEXT WEEK'S GAMES

Seattle at San Francisco.
Hollywood at Oakland.
Missions at Los Angeles.
Portland at Sacramento.

NATIONAL LEAGUE

	Won	Lost	Pct.
Chicago	69	41	.627
Pittsburgh	64	46	.582
St. Louis	63	47	.573
New York	63	51	.553
Cincinnati	50	60	.455
Brooklyn	48	65	.425
Boston	44	64	.407
Philadelphia	42	69	.378

YESTERDAY'S RESULTS

Pittsburg 4; New York 1.
Brooklyn 6; Chicago 5.
St. Louis 7, Boston 3.
Cincinnati 2; Philadelphia 1.

AMERICAN LEAGUE

	Won	Lost	Pct.
New York	81	33	.589
Washington	66	46	.589
Detroit	62	48	.564
Philadelphia	63	51	.553
Chicago	53	60	.469
Cleveland	47	67	.412
St. Louis	42	69	.378
Boston	36	76	.321

YESTERDAY'S RESULTS

New York3, Chicago 2 (11 innings.)
Philadelphia 4, Cleveland 1
Washington 4-2, St. Louis 1-3.
Washington 4-2; St. Louis 1-3.

CURLEY CIGARS TOP LIST IN PIN LEAGUE

Bowling scores in the Richmond Merchants' league for the past week show Curley Cigars leading the team list and Westman heading in the individual scores. Next week will finish the 1927 season. The scores are as follows:

Teams—	Won	Lost	Pct.
Curley Cigars	36	20	.643
Albert's, Inc.	35	2-	.625
Den o' Sweets	35	21	.625
Richmond Rose	30	26	.536
V. G. Electric	27	29	.482
Richmond Alleys	4	52	.071

High team 3 games, Richmond Rose 2695
High team single game, Curley Cigars 1121

Individual—	Avg.	Gms.	Prfct. Gms.	High Srs.
Westman	190	5	244	634
G. Thomas	179	4	225	580
H. Thomas	179	3	233	616
Pinkerton	177	2	235	603
Van Skike	177	2	231	609
Griffin	174	1	229	595
Bostic	171	0	213	563
Carr	168	1	212	597
Brown	167	4	233	565
Diltz	167	2	223	453
Laboda	167	1	232	585
H. Holland	164	3	225	587
Baker	163	0	223	552
Olivettie	162	0	202	539
Murry	161	0	198	562
C. Holland	159	1	223	560
Nystrom	158	0	211	613
Newell	156	0	189	533
Burns	155	1	219	539
De Barre	154	0	193	520
Rietz	153	1	201	520
Kalin	153	1	206	495
Widmer	152	1	206	495
Barrielles	150	0	178	516
Daly	147	0	196	464
Mespelt	144	1	210	493

AQUATIC MEET NEXT MONDAY

The Richmond Swimming team will meet the Martinez water pushers in Martinez Monday night. The teams have met before with Martinez winning. This will be a return meet next Monday and the local team is anxious to turn the score in their favor.

Dougalls Meet Albany Nine On Sunday

The Dougall Hardware nine will meet the McGregory Builders of Albany at the First street ball park Sunday morning. The game is scheduled for 10 o'clock.

Manager Archie Kemball announced yesterday that he would start the game with Anderson with Swenson catching. The McGregory Builders are a strong team and great rivals of the local nine. Each has won a game from the other, so the game Sunday promises excitement.

Wild West Feature In Bond Parade

A touch of the West of the period before Custer's Last Stand will be injected into the harbor bonds booster parade this evening by members of Tahoe Council No. 186, Degree of Pocahontas.

They will wear the bright and colorful regalia of the order and will be drawn by a four-horse team.

Chairman George Bengley, of the parade committee, announces that the parade will move out strictly on time, which is 7:30.

The 1st baby raised on Eagle Brand Condensed Milk is now almost seventy years old. Since 1857—the safest of all infant foods.
Borden's EAGLE BRAND CONDENSED MILK

Mrs. Francis Kent — Meissner "Melody Way" for piano instruction. Attractive method for children. For demonstration lesson, phone Richmond 2159.

Your Home Prettier
Your Furniture Bright
Your Work Less
Use
O-Cedar Polish
"Cleans as it Polishes"

Ask for KRAFT CHEESE At your dealer's.

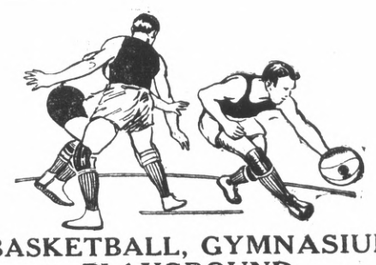
BASKETBALL, GYMNASIUM OR PLAYGROUND
SUITS - $1.75
Basket Ball Shoes $2.75, $3.60 And $3.75 pr.
Sweat Shirts $1.25, Sweat Coats $2.25, Bike Supporters 50c
R. B. Dougall Hardware Co.
THE WINCHESTER STORE
MACDONALD AVENUE AT ELEVENTH STREET
PHONE RICHMOND ONE

$15 to Portland
$20.21 to Tacoma; $21.58 to Seattle
Special fare good on swift all-coach trains leaving here at 3:47 p. m. every Monday, Wednesday and Saturday. Arrive Portland 3:30 p. m. next day.
Special low-cost menus; 100 lbs. free baggage allowance.
Southern Pacific
L. G. EBY, Agent Telephone 60

Babies Love It
For all stomach and intestinal troubles and disturbances due to teething, there is nothing better than a safe Infants' and Children's Laxative.
MRS. WINSLOW'S SYRUP

Dr. Chas R. Blake
Specialist
Eye, Ear, Nose and Throat
Glasses Carefully Fitted
Hours: 2 to 4 P. M. and by appointments, except Sundays and holidays.
Office: 629 Macdonald at 7th St.

Learn To Box
Be A Member Of The
EL CERRITO ATHLETIC CLUB
Corner Potrero and San Pablo Avenue, El Cerrito
Boxing Every Other Friday

DAD AND I

By Stafford

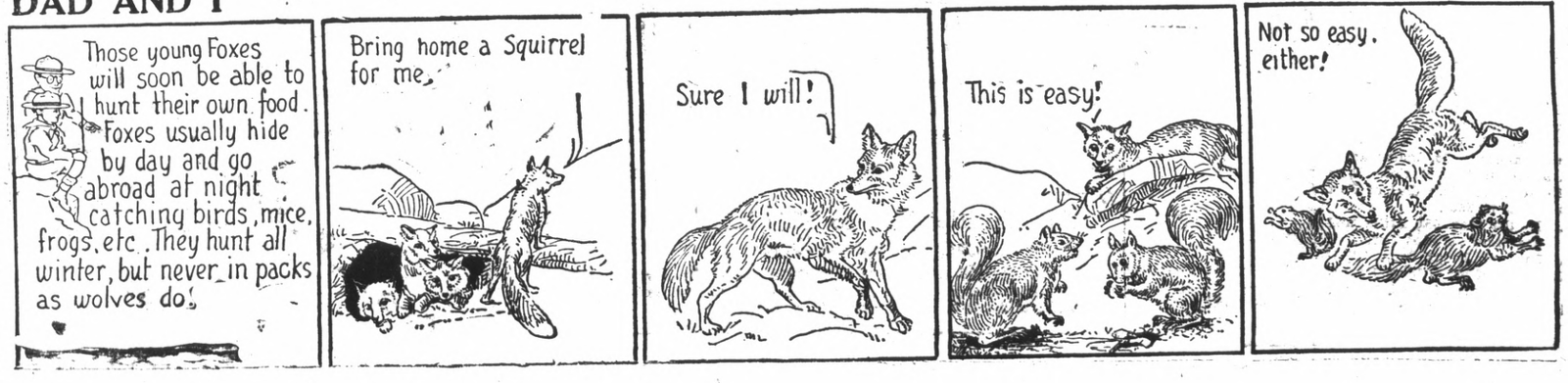

ADVERTISING RATES CLASSIFIED ADVERTISING RATES

1c Per Word Per Day

Minimum Charge 35c

Classified Index:

1. Lodges and Meeting Notices.
2. Lost and Found.
3. Special Notice—Personals.
4. Help Wanted—Situations Wanted.
5. Automobiles.
6. Business Directory.
7. Business Opportunities, Investments.
8. For Rent—Rooms, Houses Apartments and Flats.
9. For Sale—Miscellaneous.
10. Wanted—Miscellaneous.
11. Real Estate for Sale.

1—Lodge and Meeting Notices

NATIVE SONS—Of Golden West, No. 217, Edward Peterson, Stege. President: R. H. Cunningham, Secretary 520 Ohio Street, Meeting nights, first and third Tuesday of the month. Meeting place, Redman hall Eleventh Street and Nevin.

KNIGHTS OF PYTHIAS — Richmond Lodge, No. 13 meets every Wednesday night at K. of P. hall, 5th St., near Macdonald. Visitors always welcome. O. Carroll, C. C.; F. G. Blackhart, K. of R. and S.

ST. ANDREW'S SOCIETY — of Richmond and District—Meets second and fourth Wednesday at 8 p. m. in Richmond Club House. Scottish visitors are always welcome. Pres. W. J. MacDonald, 2217 Nevin ave. Phone Rich. 1553. See Geo. Smith. 1831 Roosevelt avenue.—

RICH. AERIE NO. 354 F. O. E. meets every Tuesday at 8 p. m. at the W. O. W. hall, 7th Macdonald, Felix Baptisti, W. P. Phone Rich. 1008 W. W. McChristian, Secry. Phone Rich. 1085. A. G. O'Loan, 2031 Barrett Avenue, Phone Rich. 443.

7—Business Opportunities, Investments

$10.00 TO $50.00 QUICKLY To The Many Workers

Rates lowest. No security, no publicity. Best and most private terms. What National banks do for big business, we do for the man or the woman who works.

H. L. DRAKE.

New 5 room house all hardwood floors, garage, near Washington School and Natatorium.
H. G. STIDHAM
163 Washington Avenue Phone 868 or 920.

11—Real Estate For Sale

Paulsen's TIPS!

BRAND NEW LISTING

A beautiful new 5 room home of ultra-modern architecture, in select location in City Hall district. Every modern convenience and very finest workmanship. A home that you will be proud of. Latest type hot water heater. Tile floor in bath room. Large garage. Large lot. If you want a beautiful home at moderate price, see this at once. We guarantee the construction. Only $6850. Some terms. (753).

2 lots in Mira Vista, beautiful location and in City of Richmond, on hill, among fine homes. $1500.

PAULSEN REALTY SERVICE REALTORS
California Theatre Building
Telephone Richmond 875
Night Phone, Rich. 26-11-J

8—For Rent—Rooms, Homes' Apartments' Flats

FOR RENT-THREE ROOM PARTly furnished flat, 410 Twenty-first street. Phone Richmond 2193-W.

FOR RENT TWO AND THREE room furnished apartment, private bath; 203 Bissell ave. 6-23-tf.

FOR RENT—FOUR ROOM NEW sunny upper flat. Adults. Garage if desired. Cor. 12th and Nevin. 8-11-tf

FOR RENT—FOUR ROOM UNfurnished apartment with garage, very reasonable, phone Rich. 1911-M. 8-10-6t.

FOR RENT—FIVE ROOM HOUSE, double garage, $20.00 per month. 752 MacLaughlin Avenue. 8-10-3t.

FOR RENT—DESIRABLE 5 ROOM flat, close in; 422 Fifth street. 7 31 12t

FOR RENT-LIGHT HOUSEKEEPing room, 1725 Clinton Avenue. 8-7-6t.

FOR RENT—THREE ROOM APartment and bath. Neat. No children. 147 Eleventh street. 8-7-3

FOR RENT—TWO ROOMS AND bath. $16.00. Furnished four room house, garage $30.00. Call at 444 21st Street. 8-13-3t.

FOR RENT—THREE ROOM FURnished flat, light water and gas furnished. 338 Twentieth street. 8-9-3t.

9—FOR SALE— Miscellaneous

J. MILTON RUHLAND, OWNER, builder, and designer, building homes on Virginia and Vine Streets. Will build homes to suit purchaser on easy terms. Office Washoe Street. 8-14-1 month.

11—Real Estate For Sale

Leo Persico

1015 MACDONALD AVENUE
OFFICE PHONE RICH. 54
EVENINGS: PHONE 733
MONEY TO LOAN ON REAL ESTATE

Will take your old house in trade or vacant lots.

If you want 5 rooms with exceptionally attractive exterior and unusually charming interior—in a new fast growing district, then by all means see this new bungalow. Fireplace, large dining room, light convenient cabinet kitchen and nook. 2 spacious bedrooms, tile bath and sink, automatic water heater, garage. Close to 23rd Street.

$5000

[illegible] TERMS
COMPLETEIY FURNISHED
4 room cozy bungalow and basement; driveway. House is clean as a pin. All good furnishings; ready to move in. A real bargain.

$4,000 TERMS
5 room modern home, on 2 corner lots, between 20th and 23rd on Barrett.

$5250—$500 DOWN
Five rooms and breakfast room, modern home with oak floors, fire place, French doors, garage, in fact everything that goes to make a home comfortable and modern. Close in.

FOR LEASE
$70 PER MONTH
13 rooms, completely furnished; house clean as a pin; 2 blocks from Macdonald Avenue.

$3900—TERMS
2 houses of 5 rooms each, completely furnished and 2 garages. Income $60 month. Close in.

Yes, we write fire, burglary, auto and plate glass insurance.

Frank S. Foster, Salesmanager
Evening Phone 1152-W

FOR SALE-5 PASSANGER OVERland and touring car cheap. Apply Seventh St. Garage. 8-5-4t.

FOR SALE—NEW 4 AND 5 rooms modern bungalows. Prices $3850 and $3600. Your own terms. Hardwood floors. Tile sinks. On South 14th Street between Ohio and Florida Sts. Owner will be on premises Sunday. 8-5-1t.

FOR SALE-NEW 6 ROOM HOUSE, just completed, high basement, built-in features, gas mantel, hardwood floors, tiled bath and sink, modern in every way, in best location of city. Inquire at 318 Thirty first street, Richmond. 8-17-2t.

SPECIAL ON LUNCHEON SETS—36 in. 4 napkins, $.50; 44 in. 4 napkins, $1.00; 54 in. 6 napkins, $1.35; 64 in. 6 napkins, $1.75; Pink, blue, yellow, and green, stamped aprons, 25c. Mrs. Gnaga, 210 West Richmond Ave. 8-17-5t

AMERICAN AUTO TOP COMPANY
(H. R. Russell)
Auto Tops, Side Curtains, Upholstering.
Auto Seats Cut Down for Camping
254 14th St. Phone Rich. 469-W.

11—Real Estate For Sale

Do You Want A Home?

HAVE YOU GOT THE MONEY?

If not I will build a house to suit you on a large lot, 37½ or 50x100, in the OVERLAND TRACT, located 5 blocks from Macdonald and Tenth Street. You can pay for it in small monthly installments. Save carefare and time by walking to and from your work or to business center.

Street work all done, sewers, water and gas now in.

If you are not ready to build your home, you have the privilege of planting shade trees and making a garden, any time after your first installment is paid.

GEO. W. McPHERSON Real Estate Insurance Licensed Broker
Exclusive agent for the Overland Tract
606 Macdonald Avenue Richmond, Calif.

11—Real Estate For Sale

Watson's Bargains

WANTED
Richmond Property

in exchange for grocery business in good location in Oakland. Price $1500.

Wanted 5 or 6 room house close in. Also vacant lots. What have you?

New 5 room house and garage completed 50 foot lot 2 blocks from Macdonald $3600 terms.

55 foot lot on 11th St. close in $1,000

50 foot corner lot on Nevin avenue $950.00

New 6 room modern home on 10th street close in $6300. Terms

160 acre ranch in Lassen Co. will exchange for Richmond property.

New 5 room stucco house on 7th street only $4500, $250 down $40 per month.

100 foot frontage on 13th St. near Macdonald opposite tpark—Finest apartment house site in Richmond. $1300 00

H. O. WATSON, Realtor
Insurance Dept.
AGENCY EQUITABLE LIFE INSURANCE CO., OF IOWA.
1202 Macdonald Avenue
Phone Richmond 180

Constipation
relieved without laxatives

Nujol is a bowel lubricant—not a laxative or cathartic—so cannot gripe or form a habit.

Nujol simply softens the waste matter and thus brings back regular, thorough bowel movements. Gentle and safe for young and old.

Gives soothing relief to piles.

No treatment like Nujol. Try it today.

Nujol

11—Real Estate For Sale

B. Schapiro & Co.

HOMES FOR WORKING MEN

$3850—$100 DOWN
Attractive 4 room home, with hardwood floors, fireplace, built-in bath, tile sink, and all other up-to-date features. Garage and concrete drive. Lot 37 1-2x100 Located near 42nd and Barrett.

$1250—$109 DOWN
5 room home. Almost new. Hardwood floors, fireplace and all built-in features. Garage. Located on big corner lot, in East Richmond.

$4450—$250 DOWN
Brand new 5 room home with the very latest features such as stipled walls, fireplace, furnace, Racona tub and of course, hardwood floors, tile sink and other attractive features. Garage. Big 50x120 lot; 1 block from San Pablo Ave. Let us show you this attractive list of homes. If the terms do not quite suit you, come in and see us anyway. We have helped many deserving families to get homes, why not you?

J. B. CORRIE, Salesmanager
1002 Macdonald Avenue
(Over Martin's Grill)
Phone Richmond 902
Tract office: McBryde and San Pablo. Open Sunday.

"LET MAYER DO IT" IF YOU want your old suit made like new. Phone 452; cleaning, mending, repairing, or pressing. Work called for and delivered. Mayer's American Cleaning Works, 1116 Macdonald Avenue 4 11 tf.

HEART TROUBLE Marvelously Relieved

While visiting her daughter here in Oakland, Mrs. W. H. Morton of Stockton was in such great pain due to Heart Trouble that it affected her left hand. She could neither walk nor rest with the slightest comfort. All the physicans whom she consulted expressed the opinion that she had not more than ten days to live. She truly seemed to be at the point of death when she took her first package of the Fong Wan Herbs. It was cooked for her at home, and that night she had the first rest after many weeks of terrible suffering. After four weeks of the Fong Wan Herb Treatment, she was able to return to her home in Stockton. From that city she has sent the following testimonal to the Fong Wan Herb Co.:

OWES HER LIFE TO FONG WAN HERBS

Stockton, Cal., March 21, 1927.
To the Fong Wan Herb Co.:

I have been a sufferer with valvular trouble of the heart for some time. I became so ill that my doctors, who were many, gave me but a week or ten days to live.

I decided to try the Fong Wan Herb Co., and to the amazement of all who attended me, I was able to walk into their office after taking the Herbs one week. I have now taken them four weeks and I not only have a good heart, but have also been helped in other ailments.

I cannot speak too highly of the Fong Wan Herbs, as I owe my life to them. I am very grateful to Fong Wan for his kindness.

MRS. W. H. MORTON,
1034 S. American St., Stockton.

The Fong Wan Herb Co.
HERBS COMPOUNDED FOR EACH AILMENT.
576 10th St., Oakland, Calif.
Cons. Free Phone Oakland 3767
Hours, 9 to 7 daily, 9 to 12 Sun.

11—Real Estate For Sale

Bargain $2350 Bargain

ONLY ONE
At This Price
In Richmond

COTTAGE: 5 rooms and bath. Well built and in fine condition. Located on 2nd Street near Roosevelt.

This is your chance to get a home of your own, instead of buying one for your landlord.

We will make the terms of sale to suit you. Come in and talk it over.

Burg Bros. Inc.
REALTORS
309 TWENTY-THIRD STREET
Phone Richmond 730

Three Bargains

I have three new modern bungalows that must be sold at once. $3750—6 rooms at 402 South 36th Street.

$3500—5 rooms at 5th and Ripley.

$4500—5 rooms at 29th and Ripley.

Houses will be sold at your own terms; now open for inspection. Apply to T. W. HEMPHILL, 401 South 36th Street; phone 1949-J. 8-18-tf.

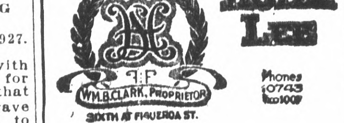

CHINESE EXPERT HERBALISTS

Oakland's Oldest and Most Famous

Our specially imported Herb Remedies of over 3000 varieties have been used in China for centuries. Chan & Kong have relieved thousands of people, as testimonials in our office will show.

If You Are Sick

Come in and have us give you a scientific diagnosis that will tell you absolutely the true conditions of your whole system.

Is it not wrong of you to suffer when you can have a sure, painless remedy so close at hand? A disease checked in time is half cured. (Delay oftentimes means fatal results) So come to us today.

There is no guesswork about it. If your physician has failed to relieve you, or if a dozen physicians have failed, it is no reason why you should not find relief in our wonderful Chinese herbs. No matter what your affliction is, come and be made well again by the herbs God put into the ground for the very purpose of healing mankind. We guarantee to relieve all ailments, whether of the stomach, liver, lungs, kidneys, heart, also indigestion, asthma catarrah, blood poison, appendicitis, piles or high or low blood pressure, rheumatism. Prices reasonable. Consultation free. Many testimonals on file at our office.

THE ORIGINAL
CHAN & KONG
HERB SPECIALISTS
901 Clay St., Corner 9th St.
OAKLAND, CALIF.
Hours 8:00 a. m. to 8:00 p. m.
Sundays, 8 a. m. to 2 p. m.

LOS ANGELES, CALIFORNIA
HOTEL LEE
WM. B. CLARK, PROPRIETOR
SIXTH AT FIGUEROA ST.
Phones 10743 [illegible]

Service, not unlike a well appointed, generously conducted home. without ostenation.

Commercial-Residential

Location central and unexcelled

Modern. European

Rates $1.50 Without Bath / $2.00 Up With Bath

William Best Clark, Proprietor

GARAGE ADJACENT

11—Real Estate For Sale

A Good Home at A Bargain

Forty-foot front with a good 5 room modern house on it, garage, and all conveniences, located on Ninth street near Barrett, cheap for cash or terms.

Geo. W. McPherson
606 Macdonald Avenue

ZEB KNOTT
Certain-Teed Paints, Varnishes and Enamels.
All Grades of Wall Paper
PAINTING AND PAPER HANGING
319 North Seventh Street
ALL WORK GUARANTEED

Real Estate LOANS Of All Kinds
QUICK ACTION
—See—
EARL REALTY Company
4532 MACDONALD AVE.
Near 46 Street Rich. 2418

Buyers' Guide

AUTOMOBILE BLACKSMITH

SPRING WORK AND AXLE SETting specialists. We have installed the latest axle setting equipment. F. E. Reynolds, general blacksmithing, 256 8th st. Phone Rich. 146.

AUTO CLEANING

MOTOR AND CHASSIS CLEANING. Washing and polishing. Automatic hoist. Community Service Cleaning 10th and Barrett. Phone Rich. 246 C. W. Maxey, Prop.

AUTO WINDOW SHADES

LINOLEUM, WINDOW SHADES Automobile curtains Floor Waxed and Polished. The Service Shop, 2224 Macdonald ave. Phone Rich 477.

AUTOMOBILE FINANCE

AUTO LOANS—CONTRACTS REfinanced, Salary Loans. CONTRA COSTA FINANCE AND LOAN CO. 341 Tenth Street.

ICE

A CAKE OF ICE NEVER GETS out of order. We deliver daily. Ice depot service for your convenience at 11 Sixth street. Richmond Ice Delivery Phone 53.

BUILDING AND LOAN

6% PAID ON YOUR ACCOUNT—interest compounded semi-annually. It makes your account grow faster. California Guarantee Building & Loan Ass'n. 6th and Macdonald

BUILDING MATERIAL

FOR COAL, WOOD, GRAVEL, LIME and plaster Phone Rich. 262. We are exclusive agents for "Locklath," the fireproof wall board. E. H Higgins Co. No. 2 Sixth street.

CLEANING AND DYEING

SAVE MONEY, Gents suits, O'Coats cleaned, pressed $1. Ladies suits cleaned, pressed $1. Plain dresses $1. Bring them in. Herman's Cleaning & Dyeing. Phone Rich. 1160-J. 267 Sixth st.

DAIRY

OUR GRADE A RAW MILK WILL please those who know raw milk value. We also sell pasteurized milk Stege Quality Dairy. Phone Rich. 2361-J for daily delivery.

DENTISTS

GUARANTEED DENTISTRY AT prices you can affort to pay. You will always want good teeth. Drs. Chichester & Tofflemire 716 Macdonald ave. Phone Rich. 2260.

FEED AND FUEL

COAL Summer Prices are new in effect. W. C. RICHARDS, 1317 Macdonald. Phone Rich. 982.

GARAGE

FREE CRANKCASE SERVICE Night storage $500 a month, day $3.50 month. Parking 25c. Repairing and service. Carquinez Garage, 920 Nevinave Ave. Phone Rich. 2534.

HARDWARE

RICHMOND'S SPORTING GOODS headquarters. Everything for fishing, golf, tennis, the hunter and the athlete. Armstead's General Hardware, 734 Macdonald. Phone 30.

HATS CLEANED and BLOCKED

MEN AND WOMEN'S HATS CLEANed, blocked. Clothes cleaned, pressed. Every facility for making your old hat look new. Elite Hat Shoppe, 2205 Macdonald ave. Phone 589-R.

HOME BUILDERS

IF YOU HAVE CLEAR LOTS I will finance the entire cost of build ing your home with small monthly payments. Sherman Kempt, Sr. 2228½ Macdonald ave. Phone Rich. 2570.

HOTELS

A MERCHANTS LUNCH UNEXcelled any where, served in our Coffee Shoppe 50c; Dining room, 65c. Permanent rates upon application. New Hotel Carquinez.

AUTO BODIES AND TOPS

AUTO BODIES, FENDERS AND tops built, rebuilt and repaired. Careful, highgrade work. H. E. Jacobsson, designer, builder. Merrit's Garage, 10th and Chanslor. Phone Rich. 223-W.

JEWELERY

RICHMOND'S JEWELERY HEAD quarters. Any article in jewelery or silverware sold with small down payment. H. Kallmann, Jeweler & Optician, 925 Macdonald avenue.

LAUNDRIES

FINISHED, ROUGH DRY, DRY wash and pound wash. Curtains, silks, woolen goods laundried by hand. Bellegrade French Laundry, 264-66 4th st. Phone Rich. 833.

LUMBER AND MILL WORK

SAN PABLO LUMBER CO., Nelson & Son Proprietors. General lumber and mill work. Office and yard 10th and Ohio sts. Estimates gladly furnished. Phone Rich. 112.

MALT SYRUPS

CORKS, CORDIALS, KEGS, BARrels, bottles, crocks and XXX brand and other brands of well known Malt syrup. Richmond Malt Syrup Co., 250 6th st. Phone Rich. 418.

MARKETS

Loher's 100% All Pork Sausage. A delicacy hard to beat. We deliver. N.W. cor. 12th and Macdonald Phone 939.

MONUMENTS

"MARK EVERY GRAVE" Fairmont Monument Works, Memorials, at Sunset View Cemetery, El Cerrito. E. W. M. Evans & Sons, props. Telephone Berkeley 5105.

PAINT GLASS

HOUSE PAINT MADE TO ORDER. Glass and glazing of all kinds. Mayfield Paint & Glass Co., agents Frank W. Dunne pure paints. 11th and Nevin. Phone Rich. 536.

SALARY LOANS

IF YOU ARE STEADILY EMPLOYed we will help you meet your obligations. Richmond Loan & Finance Co., Joseph L. Reed, manager, 915 Macdonald ave. Phone 233.

SERVICE STATION

GAS, OIL, ACCESSORIES, TUBE vulcanizing, battery and tire service. Correct lubrication specialists. Pullman Service Station, 34th and Cutting. Phone Rich. 2106-J.

SIGNS

C. A. ARNOLD
Successor To
Arnold and Anderson
127-11th ST.
Phone Richmond 2227-J

RICHMOND TRANSFER & FIREPROOF STORAGE
MOVING-PACKING & SHIPPING
OFFICE & STORAGE 1632 MACDONALD AVENUE
RESIDENCE 416 20TH ST TELEPHONE RICHMOND 612

WELDING AND BRAZING

MACHINE, AUTO PARTS, ALUMinum crank cases, fender and radiator repairing and rebuilding. M. J. Welding Co. 222 Macdonald ave. Phone Rich. 959-W.

WHOLESALE HOUSES

CIGARETTES — $1.18 A CARton All bar goods, 24 in a box, 74c. Sugar, market price today $6 sack, market very strong. Gums 58c. Cash and carry. Extra charge for delivery. Richmond Wholesale company, open 12 to 7 p. m., 1212 Macdonald ave. Phone Rich. 1217.

MUSICAL INSTRUCTION

EFFICIENT METHODS OF MUSICal instruction in instrumental and vocal, principle, Aurora Thompson, associate Guild hall school of music London, England. Mrs. Irma Randolph, teacher of singing. Thursday. Cunningham Bldg, 906 Macdonald ave.

Antioch Bridge Route Oakland To Sacramento is Now Paved All the Way

No Traffic Congestion. *No Delays,* *The Cool Quick Way.*

Along the Sacramento River Through the Netherlands of America.

FROM OAKLAND THE TUNNEL ROAD

FROM SACRAMENTO SOUTH ON 21ST STREET

AMERICAN TOLL-BRIDGE CO.

Owners and Operators of
CARQUINEZ BRIDGE and ANTIOCH BRIDGE
Tolls the Same on Both Bridges.

AUTOS 60c PASSENGERS 10c

Mr. I. Knowitt He almost does things right!

By Thornton Fisher

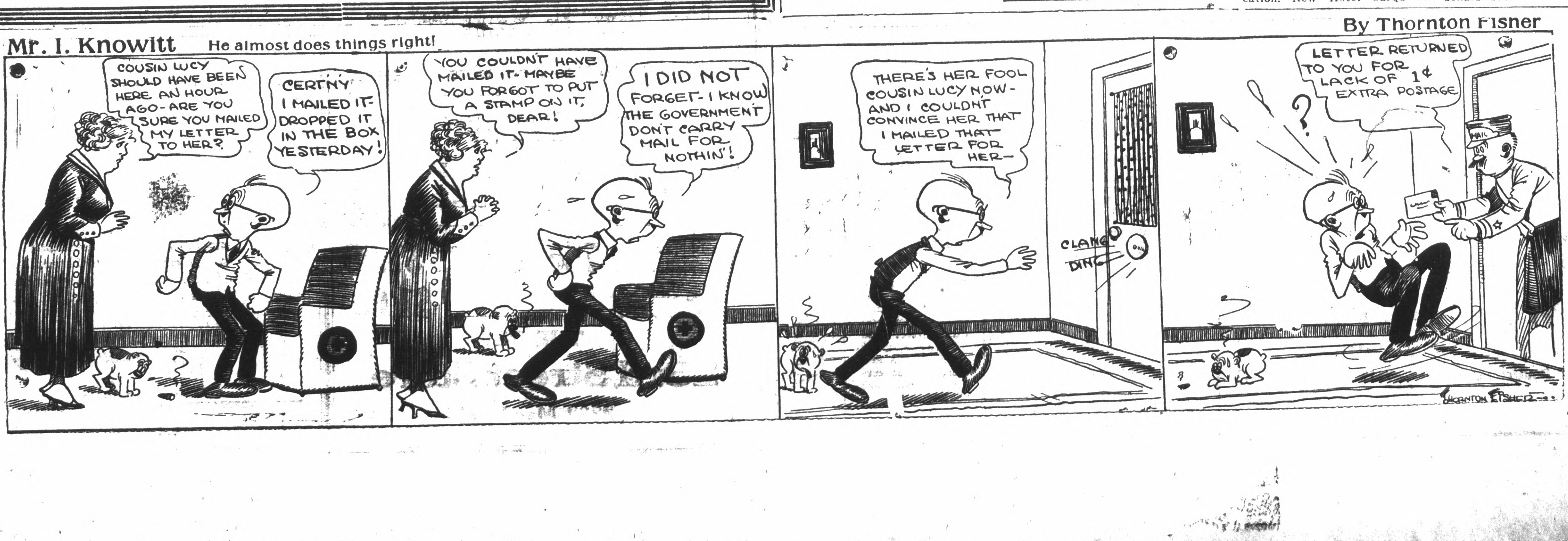

280 INCREASE IN NUMBER OF STUDENTS HERE

Enrollment in the schools of Richmond shows an increase of 280 students over last term, according to a statement made yesterday by Miss Nora Ashfield, assistant superintendent of schools.

Late registrations are expected to increase the amount. Due to vacations, a number of students have not as yet registered.

The class enrollment in the schools follow: Washington, 219; Lincoln, 490; Nystrom, 224; Grant, 391; Peres, 443; Fairmont, 344; Pullman, 131; Stege, 246; Harding, 279; Kensington, 61; Roosevelt Junior high, 1201; Richmond union high, 753. The kindergarten enrollment is: Washington, 13; Lincoln, 62; Nystrom, 21; Grant, 67; Peres, 39; Fairmont, 38; Stege, 16; Harding 34; Kensington, 14.

The elementary increase was from 2839 to 3028; the kindergarten from 289 to 300; the junior high from 1180 to 1201, and the high school from 699 to 753. The new kindergarten at Kensington was organized this year with an enrollment of 14 children. The Americanization classes will be organized in September and the women's physical education classes will be formed next week. Considerable numbers of new students are expected to enroll by next week.

LELA POLLETT WITH PARENTS

Miss Lela Follett, superintendent of Sunshine Cottage of the Santa Barbara Preventorium, is in Richmond visiting her parents, Mr. and Mrs. G. A. Follett, 502 Bissell avenue.

RICHMOND & SAN RAFAEL AUTOMOBILE FERRY PASSENGER

Summer Schedule

Effective June 6, 1927

Subject to Change Without Notice

Leave Richmond	Leave Pt. San Quentin
6:00 A. M.	6:30 A. M.

EVERY HALF HOUR UNTIL

10:00 P. M. 10:30 P. M.

SUNDAYS AND HOLIDAYS EVERY TWENTY MINUTES UNTIL

11:40 P. M. | 12:10 A. M.

Saturday Afternoons and Days Preceding Holidays—20-Minute Service.

Phone: Rich. 231 — S. R. 827M

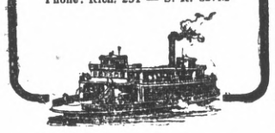

Money Tied Up 99 Years Goes to Her

FORTUNE of $2,500,500, part of an estate left by ancestors, and held ninety-nine years in British Chancery Court, has gone to Mrs. Lilly Prior of Hewletts, L. I., wife of truck driver. She plans to use part of it establishing a club for girls in domestic service, she says. The picture above shows her home, where she runs an employment agency for servant girls. Mrs. Prior is shown in inset, seated. Behind her, standing, are her daughters, Mrs. W. R. Douglass of Woodside, L. I., and Mrs. Ruth Engel of Brooklyn.

Batile Looms Near Shanghai As Street Barricades Go Up

By KARL H. VON WIEGAND
(Universal Service)

SHANGHAI, August 17.— With remnants of defeated and semi-demoralized nationalist troops retreating toward Shanghai from the north, the street barricades are hurriedly going up again in the international settlement and a volunteer defense force is being mobilized.

KARL H. von WIEGAND

British troops acting under orders from Gen. Duncan created a sensation today and added to the confusion of the Nationalist debacle by cutting the Shanghai-Kankow railway between two stations in the suburbs of Shanghai. The drastic action by the British Commander was characterized by foreign Minister Wu as "an act of war which was indefensible and a wanton aggression because we cannot reply in kind."

As a climax an ultimatum was delivered this morning to the Nationalist authorities by Sir Sidney Barton, British consul, for the immediate return of the wings of a British bi-plane which was forced to land yesterday on Chinese territory five miles from Shanghai. The British salvaged the motor but before they could take away the wings, Chinese soldiers arrived and confiscated them.

The Nationalist commission of foreign affairs has repeatedly protested against the British flying over Chinese territory with military planes which is contrary to the International Aerial agreement. He refused to give up the wings of the plane and the cutting of the railway followed.

That the British committed what is considered in effect an act of war for a pair of airplane wings when they ignored grave incidents such as the killing of Britishers at Nanking, has evoked surprise here.

A renewed anti-foreign flareup is feared. The Nationalist authorities hope that the immediate effect of the action will be a help toward unification of the Nationalist faction.

The Nationalist debacle is growing worse. The northerners are expected to take Pukow, across the river from Nanking, tomorrow. The British warships Wivern and Woodlock covered the evacuating foreigners at Nanking today. Admiral Hawkins went to Nanking with his flagship.

Twenty thousand Nationalist troops are pushing toward Nanking from Wuhu in an endeavor to hold Nanking against the invading northerners. In the Nankow garrison fighting broke out between the 30th and 36th armies.

The Northerners will reach the Yangtse tomorrow. The return of Chiang Kai Shek is being called for in some quarters as the only man who can rally the demoralized and leaderless Nationalists. The Japanese tonight played a guard of marines where the British cut the railway, thereby expressing their solidarity with the British.

Shanghai is nervous, uneasy and apprehensive, as to what will happen when the flood of retreating soldiers reaches the city.

Ruth L. Hoskinson

Thorough piano courses, including explanation of essential chords, cadences, and modulations. Special attention to phrasing, interpretation, and style. Studio reopens August 1 at 533 8th street. Telephone 1441-J. 7-9 1 mo.

WONDERFUL CHINESE HERBS!

Best herbs are sold by us. We have numerous testimonials in our office given to us by patrons to testify this. A few trials of our herbs will give you the most satisfactory results.

We have herbs for Stomach, Heart, Liver, Lung and Kidney troubles, Gall Stones, Gall Bladder, High Blood Pressure, Run-down condition and female troubles, rheumatism, Asthma and Skin trouble.

GALL BLADDER TROUBLE AND APPENDICITIS GONE!

To Whom It May Concern:
March 14, 1926.

For over a year I had trouble in my gall bladder, pain on my right side, vomiting and a general run-down condition. On February 23rd of this year I had an attack of Appendicitis, the pain of which was so severe that I could not sleep at night. I came to see the Chew & Chew Herbalists and after taking one dose of their herbs I was greatly relieved. I continued to take the herbs for a few weeks and I am all well.

Yours truly, A. BRUNNER,
1924 Nevin Ave., Richmond, Cal.

CHEW & CHEW
HERBALISTS
1424 Macdonald Avenue

STORY OF PROJECT TOLD

(Continued from Page 1)

steel pipe to collapse and flatten out as though made of cardboard. This is prevented by these valves which are being installed at regular intervals all along the Mokelumne pipe line, according to Arthur P. Davis, chief engineer and general manager.

SCENES ON PROJECT

The display shows scenes all along the right-of-way and photographs of the Mokelumne river and the spot where in the near future a block of concrete more than 300 feet high will be constructed to hold back the waters of the Mokelumne river and form a mountain lake to store water for the east bay cities. According to word received from General Manager Davis, contractors are on the job at the dam site and are prepared to rush completion of the great structure.

Mrs. Elmer Conn Laid At Rest

Final rites for Mrs. Sara Elizabeth Conn, well known Richmond matron, and wife of Elmer Conn, local druggist, were conducted at St. Edmond's Episcopal church yesterday morning. Rev. H. L. Oberholtzer, pastor of the church officiated and Wilson and Kratzer were in charge of the rites.

Milton Lipp, Clarence Cain, H. R. Selvy, Ernest Roeder, Drenan Cryan and S. H. Clark were pallbearers. Miss Jessie Lambrecht sang and Emil Esola was at the organ. Cremation followed at Berkeley crematory.

Mrs. Conn is survived by her husband, two small children, and her father.

Wilson And Kratzer Purchase Hearse

Notice has been received by the Wilson and Kratzer funeral chapel that a new hearse ordered from the A. J. Miller company of Belfontaine, Ohio, is being shipped here. The hearse, equipped with a 1928 82 horsepower Buick engine, was built especially for the local firm.

MESSER RETURNS

George Messer, 57 Washington avenue, has returned from Bellingham, Washington, where he was called by the death of his mother, Mrs. Anna Messer. He had been gone six weeks.

NEW TODAY

HOUSEWORK BY DAY OR HOUR. Phone Richmond 2184-J. 8-18-3t

FOR RENT—3 ROOM COTTAGE, garage, $20.00. 355 So. Sixth. 8-18-5t

Zonite

For pyorrhea

For prevention against gum infections, use Zonite, the new powerful antiseptic. Also guards against colds, coughs and more serious diseases of nose and throat.

VANZETTI AND SACCO TO TRY FEDERAL PLEA

BOSON, August 17.—If Sacco and Vanzetti fail in their present efforts before the State supreme Court to get a new hearing they plan to go into the Federal Curts.

Arthur D. Hill, chief of their counsel went to the Federal court offices today and asked how to go about filing a petition for a writ of certiorari.

He obtained the proper forms and was told he should first go before Justice Oliver Wendell Holmes, of the United States Supreme Court.

If the writ of certiorari is granted the whole record of the Sacco-Vanzetti case will go before the United States Supreme Court which will decide whether it should hear the case or not.

In the meantime the State Supreme Court is considering the plea of attorney Hill to give the two condemned men a new trial.

It is not known when a decision in this wil be handed down but if it is not decided by Monday a new reprieve will have to be granted. The men are now living on a governor's reprieve granted a few minutes before they were to have been executed last week and this expires at midnight next Monday.

Governor Fuller today offered to reimburse Lewis Mchardy whose home was destroyed by a bomb yesterday. Mchardy was a juror at the Sacco-Vanzetti trial six years ago. The Governor proposed taking the money for this purpose from the public funds.

The Governor also offered $1,000 reward for the arrest of the bombers. He talked with a son of Mchardy and expressed his indignation over the outrage.

Sacco who broke his thirty day hunger strike two days ago, is back on solid diet food today. He ate Spaghetti at noon cooked in the old Italian style with grated cheese and tomato sauce. He then ate a baked custard and drank a cup of coffee.

Although Sacco and Vanzetti have only five more days to live, according to the records, they are both more hopeful now than they have been during the seven years they have lived in jail cells.

They are convinced they have a chance in either the State or the ederal courts.

Mrs. Rose Sacco visited her husband as usual today.

City Spends One Third Of Money For Its Food

(By Universal Service)

WASHINGTON, August 17. — A modern city spends nearly a third of its money for food, it was shown in a report issued by the United States Chamber of Commerce today on the recent governmental trade census of Baltimore.

Sales totalling $287,259,800 were reported for 9819 independent stores in the city. A business of $81,767,500 was done by the 1308 chain stores.

One-fifth of total purchases were of clothing. A tenth were of automobiles and gasoline, and a twelfth of furniture and house furnishings. These groups, with food, accounted for 70 per cent of retail purchases.

Sales of all kinds, per capita, were $457.

A Voice From the Past

FIFTIETH ANNIVERSARY of the invention of phonograph was celebrated at Thomas Edison's laboratories in West Orange Friday. Photo above shows Geo. Moore and famous inventor with his first phonograph, perfected long before jazz, the Charleston or black bottom was ever heard of!

Fair Sex Can Now Go Limit At French Gambling Resort

BY C. F. BERTILLI
(By Universal Service)

DEAUVILLE, August 17. — The $4000 chip appeared on the Deauville baccarat tables for the first time in European gambling resorts this week end. At the same time the Casino management issued an order admitting women to the no-limit room.

This decision, which makes Deauville a wide open gambling town, something for which the smart women habitues of the green table have been fighting for several years, was taken by Mayor Henri Letellier who, since his marriage to Yola Henriquet, has become the most ardent feminist on this side of the ocean.

"Women have exactly the same right as men to gamble with their money, to make or lose a fortune if they so desire," said Letellier. "Deauville is the most progressive town along the channel coast and it was up to its city officials to take the needed step to show the world that women's rights are well protected here."

Thus the Deauville king spoke at a gala dinner Saturday night and was cheered for several minutes by the greatest assembly of pretty women seen this year. Whether the Casino directors had foreseen the consequences of a feminine invasion of the hitherto forbidden no-limit room, remains a mystery, but the fact is that within a quarter of an hour after the beginning of play it was found that the usual $100 chips were too cumbersome and inadequate, and with a readiness which met with universal praise, 250 checks worth $4000 each were immediately placed at the disposal of the fair gamblers.

Among the women amateur plungers who succeeded in securing the few coveted places around the big table were Peggy Cooper Hewitt D'Erlanger, Baroness Eugene Rothschild, who was formerly Kitty Schoenbrun, Fanny Ward, Mrs. Herman Rawitzer and Mrs. Duncan Preston.

—RAGS WANTED—
RECORD-HERALD

"Organization" Is Subject Of Kiwanis Talk

Arthur Brooks Baker addressed the members of the Richmond Kiwanis club at their luncheon yesterday. "Organization" was the subject of his talk. Man's good to his community may be judged by his organization, he declared placing stress on organization.

Mrs. Georgie Summers Woodruff in the absence of Emil Esola featured the musical part of the program. A stunt was presented by Bert Scoble and William Witt ner.

GUEST OF MAYOR CHANDLER RETURNS HOME

Mrs. F. D. Radcliffe, who has been the house guest of Mayor Mattie Chandler since last Saturday, returned yesterday to her home in Reedley.

LOW FARES

For Vacation and Week-end Trips

Now visit the coast's most interesting playgrounds. You can go by train at surprisingly low cost. Your holiday starts when you board the train. No dangerous, crowded highways, no wearing nervous strain. Just relax and rest as you ride.

You save time, money and nervous energy if you go by train. A day, a week end, a fortnight—there are low round trip tickets to suit your plans. Note these examples; tickets good for 16 days:

Roundtrip to

San Francisco	$ .80
Los Angeles	22.50
Del Monte	6.75
Santa Cruz	4.75
Yosemite	16.75
Lake Tahoe	12.50
Santa Barbara	18.25
Crater Lake	38.25
Portland	35.50
Seattle	46.25
Vancouver, B. C.	55.25

Also, summer reduced fares to the east are in effect until September 30 and good until October 31. Southern Pacific has 4 great routes for transcontinental travel, a choice matched by no other railroad.

Southern Pacific

L. G. EBY, Phone Rich 60

Are You Getting Perfect Milk?

Our perfect MILK builds up a sturdy body capable of resisting sickness.

Mothers realize that health is a child's greatest asset—good milk is the basis of health.

Our well nourished cows grazing on our own fields naturally give much richer milk than ordinary cows do.

We watch our pastures and cows as closely as a mother watches her babe.

OUR MILK IS 100% PURE
PHONE RICH. 1938
We Deliver To Your Door

San Pablo Milk Producers
San Pablo, California

Eagle Creamery Co.
Milk

Pasteurized — Raw and Certified

Cream - Buttermilk - Butter Eggs

"Fountain Service"

QUALITY AND SERVICE OUR AIM

718 Macdonald Ave Phone 703

SPECIALS FOR
Friday & Saturday

Ladies Regular $1.50 Dresses selling at 98c

No Better Value in Town. Come Early and Take Your Pick

Big Reductions on all School Clothes

Girls Dresses at 98c
Middy Blouses at $1.00
Boys Blouses at 75c
Gym Bloomers at $1.00
Big Yank Shirts at $1.00

THE NEW
23rd Street Store
2232 Macdonald

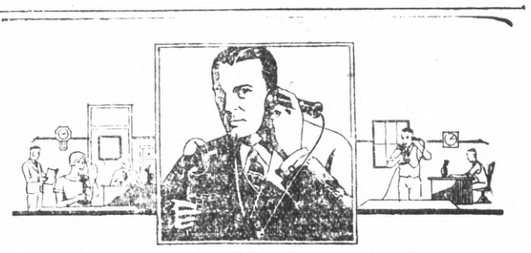

WHAT IS *TIME* WORTH?

TIME is one of the most important elements of modern business. "Hour cost" has become a byword in the plant. Productive time of office employes is equally important. Various devices have been inducted to increase production and eliminate time waste.

An adequate telephone installation in office or plant prevents unnecessary interruptions to work—avoids confusion—expedites business transactions and *saves valuable time.* Consult the business office of the telephone company for an extension telephone plan best suit to *your* requirements.

Extension telephones= Greater business efficiency

THE PACIFIC TELEPHONE AND TELEGRAPH COMPANY